"Here begins the village of Delta"

a history of the

Sweatman, Sweetman & Swetman

Families of America

1687 - 2000

DESCENDANTS OF

Thomas Sweatman, born 25 Jun 1690 in Springfield, MA

CS
71
.S977
2000x

Research Library

Compiled by
Phyllis Holmes
with the gracious cooperation of many newly found Cousins

July 2000

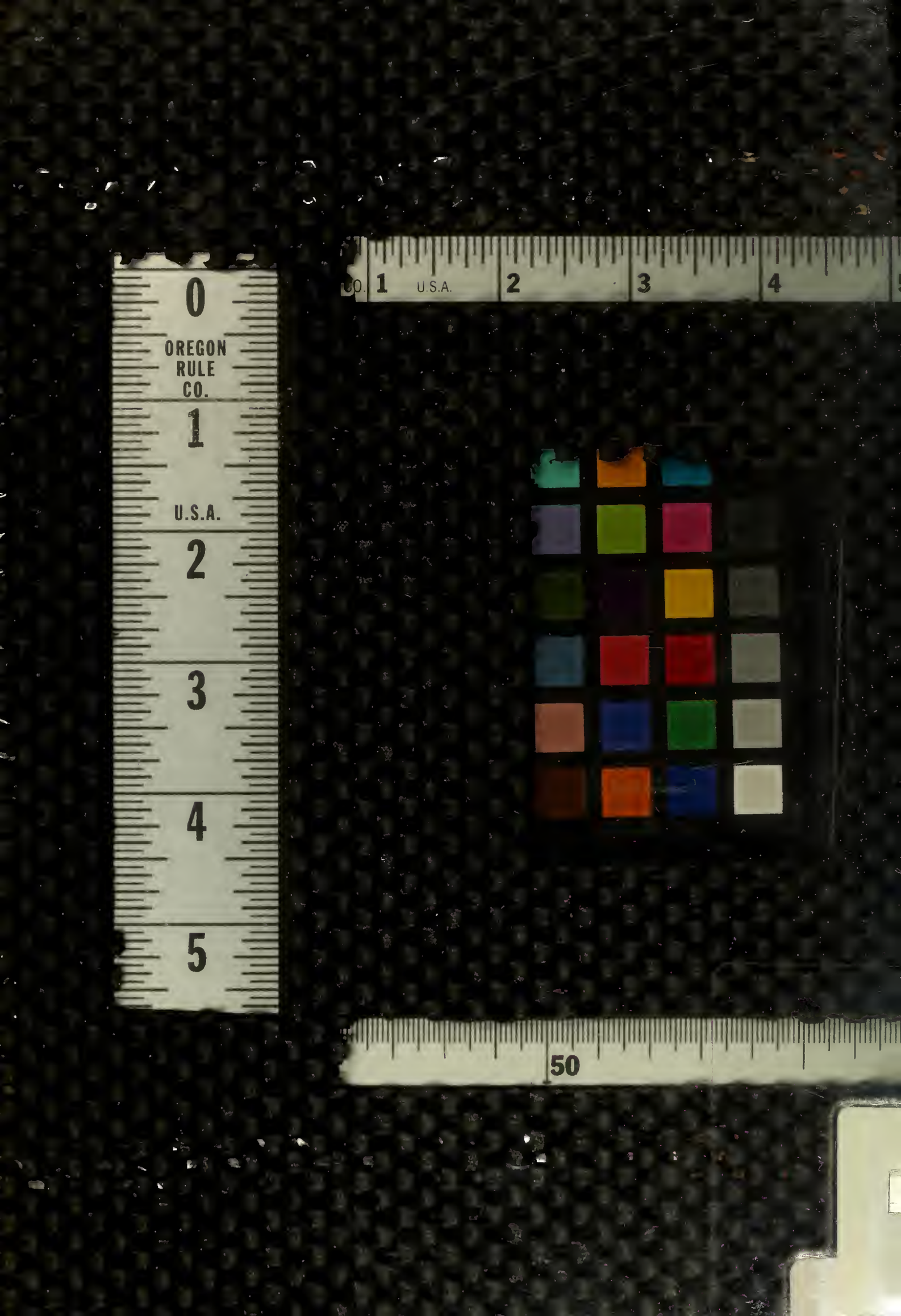
0
OREGON
RULE
CO.
1
U.S.A.
2
3
4
5
1
U.S.A.
2
3
4
50

"Here begins the village of Delta"

a history of the

Sweatman, Sweetman & Swetman

Families of America

1687 - 2000

DESCENDANTS OF

Thomas Sweatman, born 25 Jun 1690 in Springfield, MA

Compiled by
Phyllis Holmes
with the gracious cooperation of many newly found Cousins

July 2000

Boston Public Library
Boston, MA 02116

REGISTER NUMBERING EXAMPLE

The following example shows the most common (excluding Henry numbers) numbering conventions which can appear in the register report. Your register may print some or all of these numbers and symbols depending upon which report options you select.

---------- Example Only ----------

1. **John**[3] **Smith**[19] (Robert[2], Ebenezer[1]) b. 17 Feb 1849 in New York, NY, d. 3 Jan 1930. He married 30 Jun 1870 **Mary Jones**, daughter of Albert and Samantha Wiggins.
Their children were:

\+ 2 i **Bobby**[4]
3 ii **Susan**[4] b. 25 Dec 1871.

---

[19]Smith Family Bible, p. 2

Explanation:

John[3] John Smith is of generation number three.
Smith[19] Citation[19] referring to source of information.
(Robert[2], Ebenezer[1])
Lineage: John is son of Robert. Robert is son of Ebenezer.

\+ 2 i **Bobby**[4]
Bobby had issue (+). His paragraph number is two (2), he is the first (i) child in the family, and of the fourth ([4]) generation.

---------- Example Only ----------

If you have questions as to sources etc; errors to report; or have additional information you would like to share, I would be pleased to hear from you.

Contact:
Phyllis Holmes
6 April Lane, Lexington MA 02421 Tel. 781-862-1062
E-mail "budnphyl@freewwweb.com"

Winter: 69-130 Gerald Ford Dr. #19, Cathedral City, CA 92234 Tel. 760-324-3165

Reference Key to Notes and Sources

[a]: "The First Century of the History of Springfield", The Official Records from 1636 to 1736, with an historical review and biographical mention of the Founders by Henry M. Burt, Vol II, Springfield MA 1899
[b]: Granville MA Vital Records Book to 1850, PR 6 = Rev. Timothy Cooley
[bb] Granville MA Vital Records Book to 1850
[c] Chelmsford MA Vital Records Book to 1850
[d] Georgia.John "noisivjg@aol.com"
[e] Internet posting on GenForum by Ken Forbes "excel@nwrain.com"
[f] Barbour Collection - Middletown CT 1651-1854
[g] "History of Granville MA" by Albion B. Wilson
[h] "Harlan H. Ballard Collection, Pittsfield MA" Jan 25, 1954 Connecticut Printers Inc. Hartford CT.
[I] Kathleen L. Last "kllast@juno.com"
[J] Eleanor M. Hooker
[k] Loyd C. Austin
[L] Carol Whitty "TomWhitty@aol.com"
[m] Anita Epps "anitaepps@@hotmail.com"
[n] Paul Sweatman, Jr. "PJSWEETMAN@aol.com"

MAPS OF VILLAGE OF DELTA, NY: Family History Library, Salt Lake City Call # US/CAN 974.7 A1 427 Date microfilmed 11 Jun 1990; Project & Roll #XLIB7-1021697261 #2925 8 pages Town of Lee, 1874; shows West Branch, Lee Center, Delta, Stokes post offices; Point Rock, District numbers and lot/plot numbers. Dozens of residents names all over. Other 7 pages are blow-ups of sections. Pages 4,5,6 & 8 are dated 1858. Page 7 dated 1852.

A very special thank you goes to Kathleen L. Last, Lee Town Historian who spent a great deal of time at the library, various graveyards and elsewhere to find the obituaries, gravesites, marriage records and much more . . . becoming very involved in researching this family . . . . and we're not even Cousins! Thank you Kathy!

"Nancy was a sweet woman. Very neat, rounded, but not fat, small, fair, wore an apron and had cookies!"
Excerpt from the Memories of Nancy's granddaughter, Sara Sweatman, daughter of Zenas Eugene Sweatman.
Nancy is my great grandmother, Sylvia Sweatman Lyons' mother.

Phyllis Holmes

- David BROCK
  - Edward Ivory BROCK
    - Mary E. MAC INTYRE
      - Mildred Ramona BROCK
        - John LYONS
          - Denis J. LYONS
            - Mary
        - John Francis LYONS
          - John O'RILEY
          - Mary A. O'RILEY
            - Bridget
        - Marcia Alice LYONS
          - Thomas SWEETMAN
            - Thomas SWEATMAN
              - Joyce
            - Ezekiel SWETMAN
              - Mary PROCTOR
          - Reuben SWEATMAN
            - Zenus SWEATMAN
              - William CHILSON
                - Walsingham CHILSON
                  - Christian TRENICKE
              - John CHILSON
                - Mary
              - John CHILSON
                - John JENCKES
                - Joseph JENCKES
                  - Sarah FULWATER
                - Sara JENCKES
                  - Elizabeth DARLING
              - John CHILSON Jr.
                - Elizabeth JENCKS
            - Abigail CHILSON
              - James STANCLIFF
              - James STANCLIFF
                - Mary TINKER
              - Abigail STANCLIFF
                - Arthur BEVINS
                - Abigail BEVINS
                  - Mary
        - Timothy A. SWEATMAN
          - Sarah
      - Sylvia W. SWEATMAN
        - John DICKERSON
        - William DICKERSON
          - Phebe
        - Nancy Willis DICKERSON
          - Lydia BROWN

From: Beer's Atlas

Lee Business Notices.

Aneen C., Farmer. P. O. Lee Center.
Bose M. & F., Farmers. P. O. Delta.
Baker Conrad, Manufacturer of Cheese Boxes, Turner, and Dealer in Lumber. P. O. West Branch.
Brown J., Farmer and Justice of the Peace. P. O. West Branch.
Carson J., Farmer and Stock Dealer. P. O. Lee Center.
Dingman W. H., Farmer. P. O. Stokes.
Davidson Andrew, Farmer. P. O. Lee.
Evans W. M., Farmer and Wagon and Carriage Manufacturer. P. O. Stokes.
James Lewis, Farmer. P. O. Lee Center.
Fillmore A. D., Farmer. P. O. Lee Center.
Golly Joseph, " " "
Golly Jardin, " " "
Golly John, " " "
Hyde Michael, " and Manufacturer and Dealer in Lumber. P. O. Lee.
Houghton C. K., Farmer. P. O. Lee Center.
King C. F., P. M. and Dealer in General Merchandise P. O. Stokes.
Orendorff G., General Blacksmithing. P. O. Stokes.
Sexton W. L., Farmer and Stock Dealer. " "
Stevens A., Farmer. P. O. Delta.
Sheldon G. F., Farmer and Dealer in Lumber and Agricultural Implements. P. O. Lee Center.
Sheldon W. V., Farmer and Real Estate Dealer. P. O. Lee Centre.
Spinning Curtis, Farmer. P. O. Lee Center.
Sheldon Wm., " " Lee.
Simon H., Manufacturer and Dealer in Lumber. P. O. West Branch.
Simon G. A., Dealer in General Merchandise. P. O West Branch.
Troman J., Farmer. P. O. Delta.
Wilkinson A. J., Farmer. P. O. Lee Center
Weaver C., Farmer and Cheese Manufacurer. P. O. West Branch.

DATE MICROFILMED
11 June 1990
ITEM # 10
PROJECT and ROLL #
G S CALL #
XLIB7-1021697261
#2925

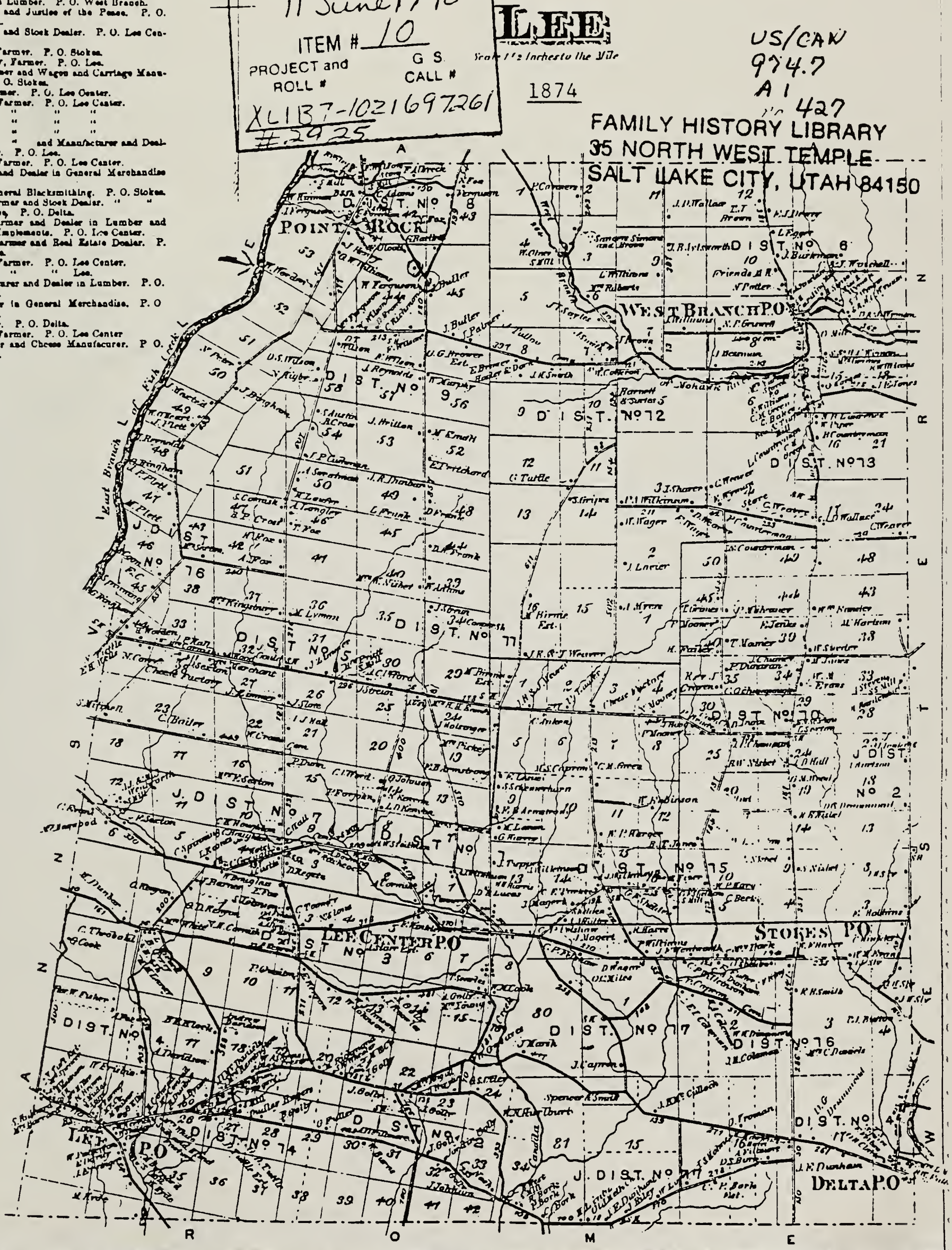

US/CAN
974.7
A1
427
FAMILY HISTORY LIBRARY
35 NORTH WEST TEMPLE
SALT LAKE CITY, UTAH 84150

POINT ROCK
in
1858

F. Willson
School House #10
Saw Mill
J. Erion
F. Ferguson
J. Ufford
E. Evans
G. & A. Adams
M.G. Olcott
B.F. Olcott
E. Olcott
J. Ufford
T.A. Sweatman
W. Worden
Z. Sweatman
C. G. Richmond
D. Brower
L. Barne
F. Ferguson
W. Willson
F. Willson
D.T. Willson
School House #9
Cornish
H. Griswold

...Oneida County Wall Map.

1. Thomas[1] SWEETMAN, died 17 Jun 1691 in Barbados. He married **Joyce ((---))** SWEETMAN; she died 16 Apr 1691 in Springfield, MA. [a] pg 642

Notes for Thomas SWEETMAN
RESIDENCE-BIOGRAPHICAL: Excerpt from "The First Century of the History of Springfield", The Official Records from 1636 to 1736, with an historical review and biographical mention of the Founders by Henry M. Burt, Vol II, Springfield MA 1899 . . . . page 168 . . . . At a Town Meeting: Dec 23, 1684. . . . Thomas Sweetman of Hartford was voted an Inhabitant of this Towne.

Children of Thomas SWEETMAN and Joyce (---) were as follows: [a] pg 642

2 **Elizabeth[2] SWEETMAN**, born 11 Apr 1687 in Springfield, MA. She married **John CHARLES**.

\+ 3 **Mary[2] SWEETMAN**, born abt. 1688 in Granville, MA

\+ 4 **Thomas[2] SWEATMAN**, born 25 Jun 1690 in Springfield, MA

5 **Esther[2] SWEETMAN**, died 6 Nov 1692 in Springfield, MA

Generation 2

3. Mary[2] SWEETMAN (Thomas[1]), born abt. 1688 and died 1776 in Granville, Hampden County, MA [b]. She married on 24 Aug 1720 in Springfield, MA, **John FERRY**, born 6 Nov 1662 and died 23 Dec 1745 in Springfield, MA aged above 80 years [a] pg 642

Notes for John FERRY
BIRTH-DEATH-MARRIAGES: The son of Charles and Sarah, married first, Martha Miller, daughter of Thomas & Sarah, Nov. 11 1686. She died May 21, 1691, and he married 2nd, Mary Mudge, daughter of Micha, Nov. 17, 1692. She died Nov. 3, 1694. He married third, Mary Cooley, daughter of Obadiah and Rebecca, May 28, 1696. She died Nov. 8, 1708. He married fourth, Mary Sweetman, daughter of Thomas Sweetman, Aug. 24, 1720. [a] pg 642

Children of Mary SWEETMAN and John FERRY were as follows:

6 **Joseph[3] FERRY**, born 14 Mar 1723 in Springfield, MA. [a] pg 579 . . . .Joseph had five wives and was known as Captain Joseph.

4. Thomas[2] SWEATMAN (Thomas[1]), born 25 Jun 1690 in Springfield, MA [a] pg 642. He married on 9 Jul 1721 in Chelmsford, Middlesex County, MA [c], **Mary (PROCTOR)**, died 16 Mar 1777 in Granville, Hampden County, MA of Camp distemper. [b]

Notes for Thomas SWEATMAN
"There is evidence that Ezekial is Rueben's father and that Ezekial's parents were Thomas and Mary" per internet posting by Georgia John. Her comments go on to say - "Hank Miller is town historian in Granville, very helpful, old town record books were offered for perusal and also are on microfilm through LDS Family History Centers.

Children of Thomas SWEATMAN and Mary PROCTOR were as follows:

7 **Joseph[3] SWETMAN**, born abt. 1724; died 24 Jan 1802 at age 78 in Granville, Hampden County, MA [b]. Joseph married Abigail [e].

\+ 8 **Ezekiel[3] SWETMAN**, born 6 Oct 1725 in Chelmsford, Middlesex County, MA.

Generation 3

8. Ezekiel[3] SWETMAN (Thomas[2], Thomas[1]), born 6 Oct 1725 in Chelmsford, MA [c]; died 16 Feb 1777 in Granville, Hampden County, MA of camp distemper [b]

Children of Ezekiel SWETMAN were as follows:

\+ **9** **Reuben[4] SWEATMAN**, born abt. 1745 in Middletown, Middlesex County, CT. He married (1) **Mehitable (Mabel)** (**FORBES**); Mable's parents are Jonathan Forbes, Sr. & Mehitable Cole. He married (2) **Abigail** (**CHILSON**).

Abigail Chilson's Pedigree

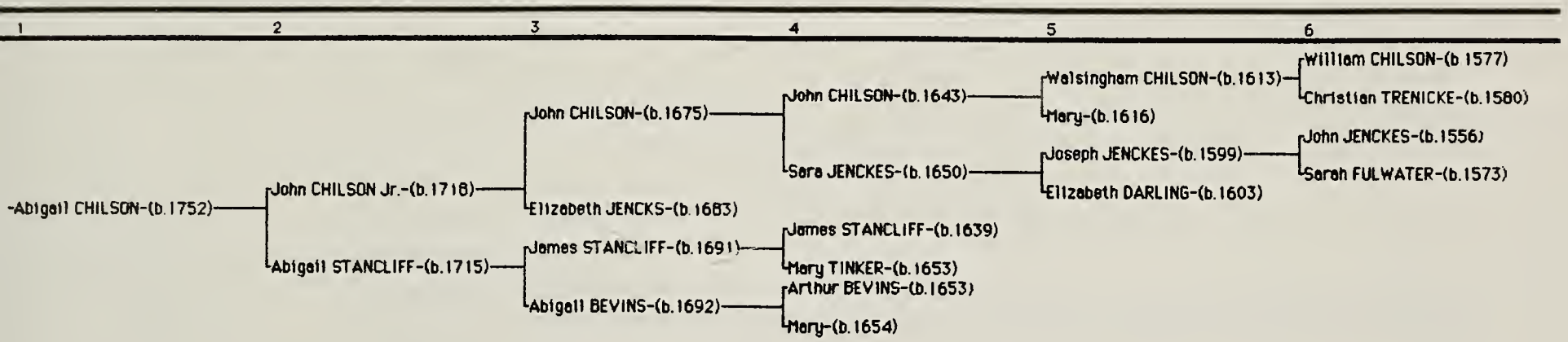

10 **Mary[4] SWETMAN**, died 25 Mar 1806 in Granville, Hampden County, MA [e]. Mary married Thomas Williams Jr. on Feb. 22, 1767 in Granville, MA [b].

11 **Esther[4] SWETMAN** Esther married WOLF [e].

12 **Thomas[4] SWETMAN**, born 1746; died 24 Sep 1775 in Granville, MA at age 29 [b]. Thomas married Mary, who d. 16 Mar 1777 in Granville, MA [e].

13 **Lewis[4] SWETMAN**

Generation 4

9. Reuben[4] SWEATMAN (Ezekiel[3], Thomas[2], Thomas[1]), born abt. 1745 in Middletown, Middlesex County, CT [d]; died 2 Dec 1803 in Granville, Hampden County, MA. He married (1) on 19 Mar 1761 in Granville MA, **Mehitable (Mabel)** (**FORBES**) SWEATMAN [e], born 1740 [d]; died 22 Feb 1770 in Granville, MA [b]. He married (2) abt. 1773 in Granville, MA, **Abigail** (**CHILSON**) SWEATMAN, born 6 May 1752 in Middletown CT [f].

Notes for Reuben SWEATMAN

RELIGIOUS AFFILIATION: per research by Eleanor Hooker - from "Genealogical Notes on the Founding of New England" by Ernest Flagg, Genealogical Publishing Co. Inc. Baltimore 1973 - Dec 2, 1803 Swetman, age 71, died dropsy; from records of West Granville MA Congregational Church. (see also "Granville Vital Records to 1850").

Notes for Mehitable (Mabel) FORBES

LIFESPAN: Mabill was married at approx. age 21, died at age 32. Her marriage to Reuben would have lasted approx. 9 yrs [e].

RESEARCH: by Eleanor Hooker - per "History of Granville MA" by Albion B. Wilson, page 80 - Abigail Chilson Sweatman was a pioneer member of the Baptist Church from the Old First Church which organized a reform movement by May 1st 1805 to migrate to Ohio. The group included some from Granby CT and relatives in Granville MA who were originally from Durham CT ca. 1750. There was a division in doctrine & practice with change of Ministers. Eleanor questions whether Abigail went to Ohio and if any of the children went with her. Page 35 - Ezekiel, Thomas & Joseph Sweatman were residents of Bedford on Jun 20, 1750. Bedford was a church state, Rev. Moses Tuttle, pastor. Page 64 - Jonathan Forbs, corporal, Minuteman under Capt. Lebbens Ball Page 321 - Revolutionary War Service: James, Jonathan & Nathan Forbes served under Capt. Lebbens Ball's Company; Lewes Sweatman & Ezekiel Swetman served under Capt. Aaron Col; Asa Sweet under Capt. Lebbens Ball and Joseph Swetland under Capt. William Cooley. See also "Harlan H. Ballard Collection, Pittsfield MA" Jan 25, 1954 Connecticut Printers Inc. Hartford CT.

When Eleanor was in Biloxi MS ca. 1997, they had a big celebration for a Navy Ship the "Sweatman" in honor of the Sweatman family. It is thought that Sweatman served during the Civil War.

Georgia John reports that there is a Sweetman Mountain on the Granville map of the period

Children of Reuben SWEATMAN and Mehitable (Mabel) FORBES were as follows:

14 **Rebekah[5] SWEATMAN**, born 14 Jan 1762 in Granville MA [bb]
15 **Olieve[5] SWEATMAN**, born 3 Aug 1763 in Granville MA [bb]
16 **Lewis[5] SWEATMAN**, born 8 Sep 1765 in Granville MA [bb]; died 2 Feb 1782 [d]
17 **Mable[5] SWEATMAN**, born 3 Jun 1768 in Granville MA [bb]

Children of Reuben SWEATMAN and Abigail CHILSON were as follows:

18 **Cloe[5] SWEATMAN**, born 30 Jul 1774 in Granville MA [bb]. She married on 29 Dec 1797 in Granville MA, **Freegrace NORTON** of Southwick MA [b]. Per 1830 Census Index, Cloe may have been living in Ellington, Middlesex Co. CT [e]; no Sweatman's listed in Barbour Collection - Ellington CT 1786-1850.
19 **John[5] SWEATMAN**, born 4 Jul 1776 in Granville MA [bb]; died 11 Dec 1797 also in Granville at age 21 [b].
\+ **20** **Amos[5] SWEATMAN**, born 29 May 1778 in Granville MA. He married **Mary (Polly)**.
21 **Elisebeth[5] SWEATMAN**, born 29 May 1780 in Granville MA[bb]; died 3 Sep 1796 in Granville MA of smallpox at age 16 [b].
22 **Lewis[5] SWEATMAN**, born 22 Aug 1782 in Granville MA [bb]. Per Ken Forbes, the 1830 Census Index indicates that Lewis may have been living in Tioga Township, Tioga County, PA
23 **Abigail[5] SWEATMAN**, born 23 Nov 1784 in Granville MA [bb]. She married on 24 Jul 1803 in Granville MA, **Amos BARNES** [bb]. Per Ken Forbes the1830 Census Index indicates that Abigail may have been living in Pittsfield, Berkshire County, MA
\+ **24** **Reuben[5] SWEATMAN**, born 18 Nov 1787 in Granville MA. [bb]
25 **Marcy[5] SWEATMAN**, born 24 Sep 1791 in Granville MA [bb]. Marcy was also known as Nancy.
\+ **26** **Zenus[5] SWEATMAN**, born 2 Jun 1794 in Granville MA [bb]. He married (1) **Sarah ((---))** SWEATMAN (2) **Assenith Earles (MEEKER)** SWEATMAN.

Generation 5

20. Amos[5] SWEATMAN (Reuben[4], Ezekiel[3], Thomas[2], Thomas[1]), born 29 May 1778 in Granville, Hampden County, MA [bb]. He married **Mary (Polly) ((---))** SWEATMAN, born 1777 in CT.

Notes for Amos SWEATMAN
1850 CENSUS: Camden, Oneida County, NY, h.h. 332, line 15; lists Amos Sweatman 72, farmer, b. MA; Mary 73, b. CT; Clarinda 44, b. NY; Mary Abbott 43, b. NY; Margaret C. Abbott 1, b. NY.

1860 CENSUS: Camden, Oneida County, NY, Roll 826, page 45, hh 371, line 23; lists Alvey Miller 63, Clorinda 55, b. NY; Amos Sweatman 82, boarder, b. MA

Children of Amos SWEATMAN and Mary (Polly) (---) were as follows:

27 **Margaret Webb[6] SWEATMAN**, born 9 Aug 1800. BIRTH-PARENTS: per Granville MA Vital Records Book - 1850 C. R. 2 =Church Record, a Methodist circuit steward book containing baptisms & marriages in the several "classes" (not always designated) of Granville; now in the possession of The New England Conference Historical Society.
28 **Clarinda[6] SWEATMAN**, born abt. 1806 in NY.

24. Reuben[5] SWEATMAN (Reuben[4], Ezekiel[3], Thomas[2], Thomas[1]), born 18 Nov 1787 in Granville, Hampden County, MA [bb].

Notes for Reuben SWEATMAN
1850 CENSUS: Bennington County, Stamford, VT Roll 921; lists Reuben Sweatman 62 yrs, b. MA, farmer; female 85, (cannot decipher name); male, Lucien C.(?) (can't decipher name); Stephen F. 20; all born in MA

Children of Reuben SWEATMAN were as follows:

29 **Lucien(?)[6] SWEATMAN**, born 1816 in MA per 1850 Census; hard to decipher name and not sure of relationship.

30 **Stephen F.[6] SWEATMAN**, born 1830 in MA per 1850 Census; hard to decipher name and not sure of relationship

26. Zenus[5] SWEATMAN (Reuben[4], Ezekiel[3], Thomas[2], Thomas[1]), born 2 Jun 1794 in Granville, Hampden County, MA [bb]; died 4 Nov 1862 in Lee, Oneida County, NY [J]; buried in Rome Cemetery, Rome, NY [J]. He married (1) abt. 1814, **Sarah ((---))** SWEATMAN, born abt. 1787 in MA; died 23 Apr 1841 in Oneida County, NY; buried in Lee NY; he married (2) on 23 Dec 1847 in Lee NY, **Assenith Earles (MEEKER)** SWEATMAN, born 4 Mar 1797 in Hunter's Land, Schoharie Co., NY[J]; her parents were Enoch Earles & Maria[J]; she died 10 Jul 1884 in Camden, NY per Roman Citizen Jul 18, 1884.

Notes for Zenus SWEATMAN

Georgia.John believes that Zenus' brother Amos moved to Lee, Oneida Co. NY from Ellington CT and that Zenus was already in Lee when Amos moved there. There are no Sweatmans listed in the Barbour Collection - Ellington CT 1786-1850.

TOWN RECORDS: Town of Lee, Oneida County, NY May 14, 1821 Overseer of the Poor - Zenus Sweatman and wife Sarah, children Joseph, Aza, and Amasa(?) Amos (name used in Obituary), oldest 6 yrs - youngest 10 months. Per Kathleen L. Last's [observation "This is probably about the time that Zenus came to Lee. With 3 small children, he needed assistance to feed and shelter them. This would be the Sarah that is buried in Hall Cemetery. The handwriting is terrible as far as Amasa goes and could very well be Amos. Zenus apparently received some help at this time and not again - at least in the book that I'm looking at. Of course all this is my assumptions of the situation and he could have been here for quite some time and just been in a tough spot. It also indicates to me that no other relatives came with him or before him or he would have gotten help from them. Many of the early settlers were young men who came, built a cabin and then returned to New England for wives, children, parents, etc."

PUBLIC OFFICE: Zenas was Overseer of Highways in District #17 for 1834, 1840, 1847, and 1851 per Lee Town Meeting Records (1812-1860).

1830 CENSUS: Zenas Sweatman, Oneida County, NY, Lee, Roll 99, pg 375

1840 CENSUS: Genas Sweatman, Lee, Oneida Co. NY, Roll 314, pg 227. Oneida County Hist. Society sent info from 1860 Gazeteer of New York State by J. H. French, pg 465 showing that the Village of Delta was "in the S. E. corner (of Oneida County) on the line of Western; contains a Foundry, Tannery & 228 inhabitants". Letter also referred to 1840 Census listing a Zenus Sweatman residing in Lee NY; record lists 2 males ages 8-10, 1 age 16-20, 1 age 40-50, 1 female under 5, 1 age 10-15, 1 age 15-20, 1 age 50-60.

1850 CENSUS: NY, Oneida Co. Town of Lee, Roll 564, 256th family; Genus Sweatman 58 yrs, Asseneth 52, son Timothy 19, Mary Meeker 19.

1860 CENSUS: Oneida County, NY, Post Office, North Bay, Roll 825 pg 22, Visitation #182, finds Zenas Swetman age 66, farmer, birthplace MA, estate valued $3000; Sena age 60, George Swetman age 8, did not attend school, and Erastius Meeker, 45, farm laborer. Who is George? Unfortunately this Census does not give relationships. Must be a grandson. I believe this is Nathan's son who was born Nov 1851 per 1900 Census. His brother Francis' obituary refers to the fact that his mother died when he was very young, the youngest being a young baby. Francis was born Aug 1852; Ally was born in 1860.

1900 NY Soundex S355: George W. Sweatman b. 5/1858, 42 yrs, b. NY, Lee ED 23, Sht 2, line 96, listed with Francis, wife b. Apr 1861, 40 yrs, b. NY; Maud M. daughter, 1/1883, 17, b. NY; Gaylord W. son, 7/1884, 16, b. NY. Frances C. Sweatman 1860-1943, is buried in Section 4, Maple Hill Cemetery, Coal Hill Rd, Taberg, Annsville NY.

PROBATE: Oneida County NY Surrogate Court, File #3580, dated May 5, 1863 in Lee NY. Eleanor Hooker and Georgia John both have copies of this document; it lists the residence addresses of all of his children; Timothy, Illinois & Lee NY; Joseph, Lee NY; Asa, Illinois; George, Alabama-Tenn.; Amos, Annsville NY; Nathan, Florence NY; Eli, Camden NY; Fanny, Washington DC; Mary, New Hampshire.

Notes for Assenith Earles MEEKER

MARRIAGE: Assenith was married (1) to Ephraim Meeker; (2) to Zenos Sweatman, Town of Lee Records, Births/Deaths/Marriages, District #9;

1870 CENSUS: Federal Census, Camden, Oneida County, NY, page 30, line 34, lists Senette Meeker 73, b. NY; with Ephraim Meeker 51, Julia 47, Charles 23, Charlotte 17, Lula 12, Fredrick 6, Lissabell(?) 2 and George Houghton 13, works on farm.

Notes for Sarah (—)
BIRTHPLACE: see 1880 Federal Census, Annsville pg 18, list Amos Sweatman 59 yrs, b. NY, father & mother born in MA

BURIAL: Sarah (also known as Sally) buried in Hall Cemetery, Point Rock Rd. Lee, NY (per Kathleen L. Last, Lee Town Historian, on 4/17/2000 - Kathy went to Hall Cemetery & found Sally's stone - it is all by itself with no others in the vicinity. She was hoping to find a base from another stone that might indicate that Zenas was buried next to her. By the looks of the ground there is a good possibility of two burials, i. e. the ground is "mounded" slightly behind Sally's stone, and a few feet to the left is another "mound" the same width & length. Standing back and looking, it looks like there are 2 burials, but with no records, no footstones and only the one tombstone, this is not enough proof.

Children of Assenith Earles MEEKER were as follows:

31 **Ephraim**[6] **MEEKER**, born abt. 1819 per 1870 Census, Camden, Oneida County, NY, page 30, line 34, lists Senette Meeker 73, b. NY; with Ephraim Meeker 51, Julia 47, Charles 23, Charlotte 17, Lula 12, Fredrick 6, Lissabell(?) 2 and George Houghton 13, works on farm.

32 **Mary**[6] **MEEKER**, born abt. 1830 per 1850 Federal Census, Town of Lee, Oneida Co. NY, Roll 564, 256th family, lists Genus Sweatman 58; Asseneth 52, son Timothy 19; Mary Meeker 19.

Children of Zenus SWEATMAN and Sarah (---) were as follows:

\+ 33 **Joseph Sawyer**[6] **SWEATMAN**, born 7 Apr 1815 in MA. He married **Almira (Austin)**

\+ 34 **Aza**[6] **SWEATMAN**, born abt. 1818 in MA. He married **Caroline ((---))**

\+ 35 **Amos**[6] **SWEATMAN**, born 27 Jun 1820 in NY. He married **Emily ((---))**

\+ 36 **Nathan**[6] **SWEATMAN**, born abt. 1822 in Oneida County, NY.

37 **George**[6] **SWEATMAN**, born abt. 1824 in Oneida County, NY[d].

\+ 38 **Fanny**[6] **SWEATMAN**, born 28 Aug 1825 in Lee, Oneida County, NY. She married **Joseph BASSETT**.

39 **Mary S**[6] **SWEATMAN**, born abt. 1827 in Oneida County, NY. She married (1) Joseph Osgood [J]. She was married to (2)**MORRISON** of Lake Village, NH in June of 1888 per brother Amos' obituary in Rome Sentinel (Rome NY) dated June 17, 1888.

\+ 40 **Eli**[6] **SWEATMAN**, born abt. 1829 in Oneida County, NY. He married **Sylvia ((---))**.

\+ 41 **Timothy A.**[6] **SWEATMAN**, born 23 Nov 1830 in Lee, Oneida County, NY. He married **Nancy Willis (DICKERSON)** SWEATMAN.

Generation 6

33. Joseph Sawyer[6] [k]**SWEATMAN** (Zenus[5], Reuben[4], Ezekiel[3], Thomas[2], Thomas[1]), born 7 Apr 1815 in MA; died 15 Apr 1886 in Lee, Oneida County, NY; buried in Lee NY. He married on 1 Jan 1847 in NY, **Almira (Austin)** SWEATMAN [k], born 19 Feb 1815 in Cambridge, Washington Co., NY; her parents were Jeremiah Austin and Catherine Kenyon [d] [k], died 4 Apr 1907 in Taberg, Annsville, Oneida County, NY.

Notes for Joseph Sawyer SWEATMAN
1850 CENSUS: Verona, Oneida County, NY, page 285, hh 316, line 39, lists Joseph Sweatman 35, carpenter, b. MA; Caroline Swetman 1/11(?) b. NY, Joseph Bassett, 26, boatman; Fanny Bassett, 26, b. Canada(?); Elmira Sweatman, 35, b. NY; Francis Bassett 4 yrs. Could Caroline be Asa's wife?

1860 CENSUS: Town of Lee, P O North Bay, Pg 19, line 12; lists Joseph Sweatman 45, carpenter, estate valued at $1000; Almira 45, b. NY; Emma 10, b. NY; Joseph S. 4 yrs, b. NY.

1870 CENSUS: Oneida County, Lee NY, page 46, line 10, found Joseph Sweatman 55 yrs, b. MA; Almira 55, b. NY; Emma 20, b. NY, Schoolteacher; Joseph 14, b. NY.

DEATH: (per local newspaper) "Joseph, an old resident of West Lee, aged 71 yrs. was found dead in bed by his wife during Thursday night. It is supposed he died of heart disease." Joseph is buried in Smith/Belcher Cemetery, Belcher Rd., Lee NY [I].

Notes for Almira AUSTIN
MARRIAGE: per LDS Ancestral File, submitted by Loyd C. Austin, Almira was married first to William Coe on 31 Dec 1840.

1900 CENSUS: Annsville, Oneida County, NY ED 1, pg 3; lists Marshall Brower 53, b. Oct 1846 married 20 yrs; Emma 50, b. Feb 1850, 4 children all living; Mattie 17, b. Sept 1882; John 15, b. May 1885; Harrison 11, b. Mar. 1889; Albert 5, b. Jun 1894; Almira Sweatman, mother-in-law, born Feb. 1815, age 85, widow, 1 child, 1 living, born NY, father b. VT, Mother b. RI

DEATH: per Record of Deaths, New York State 1896-1930.

Children of Joseph Sawyer SWEATMAN and Almira AUSTIN were as follows:

\+ **42** **Emily[7] SWEATMAN**, born Feb 1850. She married **Marshall T. BROWER**.

\+ **43** **Joseph Sawyer[7] SWEATMAN** (Jr.), born 5 Nov 1855 in Lee, Oneida County, NY. He married **Vila(Viola?) (PRATT)** SWEATMAN.

34. Aza[6] SWEATMAN (Zenus[5], Reuben[4], Ezekiel[3], Thomas[2], Thomas[1]), born abt. 1818 in MA. He married **Caroline ((---))** SWEATMAN, born abt. 1825.

Notes for Aza SWEATMAN
1850 CENSUS: Hampden County, Springfield, MA, Roll 319 household 2083; lists Asa Sweatman 32, joiner; Triphena 29, b. CT; Ellen R. 10; Oscar D. 4; Ellen attended school during the year. Also listed with the family Jason Willis 71, born in CT, blacksmith.

Notes for Caroline (—) I am still not understanding exactly what happened here; I am hoping someone will be able to help me untangle Asa & Amos and who belongs to whom!
BIRTH-MARRIAGE: per info on 1860 Federal Census, Annsville, Oneida Co. NY pg 187, line 29. Lists Amos Sweatman, 37; Caroline 35, John 10.

Children of Aza SWEATMAN and Caroline (---) were as follows:

44 **John[7] SWEATMAN**, born abt.1850 in Oneida Co., NY per info on 1860 Census, Annsville, Oneida Co. NY pg 187, line 29. Lists Amos Sweatman, 37; Caroline 35, John 10.

35. Amos[6] SWEATMAN (Zenus[5], Reuben[4], Ezekiel[3], Thomas[2], Thomas[1]), born 27 Jun 1820 in NY; died 12 Jun 1888 in Annsville, Oneida County, NY; buried in Taberg, Annsville, NY. He married abt. 1850 in Oneida County, NY, **Emily ((---))** SWEATMAN, born 1825 in Oneida Co., NY.

Notes for Amos SWEATMAN
1850 CENSUS: Annsville, Oneida County NY, Roll 566, page 357, line 29; lists Amos Sweatman, 33, born in NY; Emily Sweatman, age 22, born in NY; & Stephen Jackson, 23, born in NY

1860 CENSUS: Federal Census, Annsville, P O North Bay, Oneida Co. NY page 28, line 38; lists A. Sweatman 37, b. NY, farmer, Estate value $2000; Caroline 35, born in NY & John age 10, b. NY (I'm thinking this is Aza)

1870 CENSUS: Annsville, Oneida Co. NY; lists Amos Sweatman 50, farmer/lumberman; Emily 42; Herbert 19; Emma 10.

1880 CENSUS: Federal Census, Annsville, Oneida Co. pg 18; lists Amos Sweatman 59, b. NY, parents born in MA; Emma 51, she and her parents born in NY; Nettie M. adopted daughter, age 5.

DEATH: Reported in Rome Sentinel newspaper on June 17, 1888. Amos left a wife and 2 children: Herbert of Kansas & Emily, wife of Jacob Grim of Taberg, and an adopted daughter at home; brothers Eli Sweatman of Missouri & T. A. Sweatman of Delta; sisters Mrs. Fanny Bassett of Lee & Mrs. Mary S. Morrison of Lake Village, NH. His father (Zenus Sweatman) was an early pioneer from Massachusetts. He and 20 others settled in the northern part of Lee, formerly known as Belcher, and raised a family of nine children. Belcher was between Point Rock & West Branch in Lee [i]. Amos is buried in Maple Hill Cemetery, Section 2, Coal Hill Rd, Taberg, Annsville, NY

Notes for Emily (—)
1900 CENSUS: NY Soundex, S355, Emily Sweetman 8/1828, 72, b. NY, living in Rome ED 41, sheet 8, line 86 listed with Jacob P. Grimm (his mother-in-law)

Children of Amos SWEATMAN and Emily (---) were as follows:

45 **Herbert[7] SWEATMAN**, born Jul 1851 in Oneida County, NY. He married in 1875 in , Oneida Co., NY, **Celia ((—))** , born Apr 1848 in NY. Herbert lived in Kansas in June 1888 per his father's obituary. 1900 CENSUS: Annsville, Oneida Co. NY ED 1, sht 8, line 34, lists Herbert Sweatman, 48, born July 1851, NY; Celia 52, b. Apr 1848,b. NY, married 25 yrs, no children.

46 **Emma M.[7] SWEATMAN**, born 1860 in Oneida Co, NY; died 1937. She married **Jacob B. GRIMM**, born 1857; died 1916. Both Emma & Jacob are buried in Maple Hill Cemetery. Section 2, Coal Hill Rd., Taberg, Annsville, NY 1880 CENSUS: Annsville, Oneida Co. NY, pg 19; listed are Jacob Grimm 22, & Emma M. 20.

47 **Nettie M.[7] SWEATMAN**, born 1875. ADOPTION: per 1800 Federal Census, Annsville, Oneida Co. pg 18; lists Amos Sweatman 59, b. NY, parents born in MA; Emma 51, she and her parents born in NY; Nettie M. adopted daughter, age 5.

36. Nathan[6] SWEATMAN (Zenus[5], Reuben[4], Ezekiel[3], Thomas[2], Thomas[1]), born abt. 1822 in Oneida County, NY; died abt. 1864.

Notes for Nathan SWEATMAN
1860 CENSUS: Florence, Oneida County, NY; no wife listed; 7 children. Nathan was a cooper [L] (see Francis A's obituary, mother died when children very young, ca. 1860).

CIVIL WAR-DEATH: Nathan enlisted as a private on Sept 9, 1864, at age 42. He was in Unit 50, NY Engineers and K Unit 189, NY Infantry [L]. Per his son Francis A's obituary, Nathan died while in the service.

LAND PURCHASE RECORDS: 17 Feb 1853, Oneida County, book 170, pg 296, Nathan Sweatman bought land from Ezekial Luthers & wife. Only land transaction found in Oneida County 1791-1884 [d]

Children of Nathan SWEATMAN were as follows:

\+ **48** **Francis Adelbert[7] SWEATMAN**, born 12 Aug 1852 in Florence, Oneida County, NY. He married **Mary A. (KEATING)**.

\+ **49** **Fredrick[7] SWEATMAN**, born Feb 1854. He married **Isabell ((—))**.

50 **Hannah[7] SWEATMAN**, born 1848 per 1860 Census [L]

51 **George E.[7] SWEATMAN**, born Nov 1851. He married **Alice ((—))**, born Dec 1880 in NY per 1900 Census NY, Oneida County, Camden ED 12, sheet 28, line 2; lists George Sweatman born Nov 1881, 18 yrs, NY; Alice, wife, Dec 1880, 19, NY

52 **Horace[7] SWEATMAN**, born 1856 per 1860 Census [L]

53 **Henry[7] SWEATMAN**, born 1856 per 1860 Census [L]
1880 CENSUS Golden Gate, Lawrence County, Territory of Dakota, Roll 113, pg 214; lists Henry Sweatman 24 yrs; Fred Sweatman 26 yrs; Louis Sweatman 20 yrs; and Oscar Sweatman 48 yrs. All are miners, all were born in NY, parents of all were born in CT(?). 1900 CENSUS: ?there is a Henry P. Sweetman 34 yrs listed in Jefferson, Schoharie NY, ED49 per soundex listing.

54 **Ally[7] SWEATMAN**, born 1860 per 1860 Census [L]

55 **Lewis[7] SWEATMAN** per Francis A's obituary; Lewis was living in Providence RI when brother Francis died in 1925.

38. Fanny[6] SWEATMAN (Zenus[5], Reuben[4], Ezekiel[3], Thomas[2], Thomas[1]), born 28 Aug 1825 in Lee, Oneida County, NY; died 11 Oct 1895 in Lee NY; buried in Annsville, Oneida County, NY. She married abt. 1845, **Joseph BASSETT**, born abt. 1823 in Canada.

Notes for Fanny SWEATMAN
MARRIAGE: Fanny was married to Bassett and lived in Lee, NY in June of 1888 per her brother Amos' obituary in Rome Sentinel, June 17 1888. She was one of nine children.

1850 CENSUS: Federal Census, Verona, Oneida County, NY, page 285, hh 316, line 39, lists Joseph Sweatman 35, carpenter, b. MA; Caroline Swetman 1/11(?) b. NY, Joseph Bassett, 26, boatman; Fanny Bassett, 26, b. Canada(?); Elmira Sweatman, 35, b. NY; Francis Bassett 4 yrs.

1870 CENSUS: Federal Census, Annsville, Oneida Co. Ny page 21 lists Joseph Bassett 47, b. Canada; Fanny 45, b. NY

1880 CENSUS: Federal Census, Annsville, Oneida County, NY pg 21 lists Francis Bassett 34; Ann, wife 33; Mary, daughter 3; Ann, daughter, 1; Fannie, mother age 55.

DEATH: Per Lee Town Clerk's Record #217 - Fanny Bassett, daughter of Zenas Sweatman and Sally, born Lee, died 11 Oct 1895 in Lee, age 70 yrs, 1 mo, 13 days; buried Taberg.

BURIAL: Fanny is buried in Maple Hill Cemetery, Section 4, Coal Hill Rd., Taberg, Annsville, Oneida County, NY; Rome Sentinel - Oct. 15, 1895 - Taberg - The remains of Mrs. Bassett of Lee were brought here this afternoon for burial. She was the widow of Joseph Bassett, for many years a resident here. She leaves one son, Frank and one brother Thomas (Timothy?) Sweatman of Lee.

Notes for Joseph BASSETT

BIRTH: 1900 Federal Census, Annsville, Oneida Co. NY reveals that father of Francis Bassett was born at sea and his mother was born in NY

Children of Fanny SWEATMAN and Joseph BASSETT were as follows:

\+ **56** **Francis O.[7] BASSETT**, born Jul 1846 in Lee, Oneida Co., NY. He married **Ann ((--))**.

40. Eli[6] SWEATMAN (Zenus[5], Reuben[4], Ezekiel[3], Thomas[2], Thomas[1]), born abt. 1829 in Oneida County, NY. He married **Sylvia ((---))**, born abt. 1834 in VT.

Notes for Eli SWEATMAN

1860 CENSUS: Federal Census, Camden, Florence Post Office, Oneida County, NY, Roll 826, page 21, hh 169, line 170; lists Eli Sweatman 30, lumber laborer, b. NY; Sylia 26, b. VT; Clara 1, b. NY; Charles Letts 22, field laborer, b. NY.

Eli lived in Missouri in June of 1888, per brother Amos' obituary in Rome Sentinel, June 17 1888 (Rome NY). He was one of nine children.

Children of Eli SWEATMAN and Sylvia (---) were as follows:

57 **Clara[7] SWEATMAN**, born 1859 in NY per 1860 Census

41. Timothy A.[6] SWEATMAN (Zenus[5], Reuben[4], Ezekiel[3], Thomas[2], Thomas[1]), born 23 Nov 1830 in Lee, Oneida County, NY[J]; died 31 Aug 1914 in Rome, Oneida County, NY[J]; buried 2 Sep 1914 in Rome, NY. He married in 1857, **Nancy Willis (DICKERSON)**, born 15 Feb 1840 in Auburn, NY; died 17 Mar 1905 in Lee Center, NY; buried 20 Mar 1905 in Evergreen Cemetery, Lee, Oneida County, NY.

Notes for Timothy A. SWEATMAN

SIBLINGS: Per Rome Sentinel (Rome NY newspaper) June 17, 1888 death notice for Amos Sweatman. His father was one of a group of 20 early pioneers who settled in the northern part of Lee, formerly known as Belcher, and raised a family of nine children.

1860 CENSUS: Federal Census, Lee, Post Office North Bay, Oneida County, NY lists Timothy Swetman 30, Nancy 20, William 2, Zenos 6/12ths and Lyman Baily 16, farm laborer.

1870 CENSUS: NY, Oneida County, Delta, Roll 1059, pg 5, line 2; lists Timothy Sweatman age 38, b. NY, harness maker; Mary 30, William 12, Genas 10, Lillie 8, Jenette 7, Sylvia 4, Belle 1

1880 CENSUS: Roll 902, Vol 68, ED 98, Sheet 8, Line 25 **"Here begins the village of Delta"** Town of Lee, Oneida County, NY. Timothy 49 Swetman; Nancy 39, wife; Senas 20; Retta 18; Sylvia 14; Belle 11; Roscoe C. 8; Charles 2; all born in NY, parents of both were born in NY. Timothy & son Senas were Boatsmen.

1900 CENSUS: NY, Oneida Co. Town of Lee, Roll 1131, ED 23, Sheet 3, line 48; Timothy A. b.11/1830, 69 yrs, b. NY; Nancy M. b. 2/1840 59 yrs, Charles E. b. 9/1877 22 yrs. Timothy & Nancy have been married 43 yrs. She had 8 children, 7 are living.

(Seven children are accounted for in Nancy's obituary March 1905, William, Charles, Roscoe, Sylvia, Zenas, Belle, and Mrs. Frank Grimm.) Timothy's parents born in Massachusetts and unknown is listed for Nancy's parents birthplace. They owned & worked their farm.

PUBLIC OFFICE: Timothy was Overseer of Highways in District #17 for 1856 per Lee Town Meeting Records (1812-1860).

1869 ONEIDA COUNTY BUSINESS DIRECTORY: Town of Lee, Delta Post Office: Sweatman, Timothy A. , Harness Maker

AGING: From Rome Sentinel 12/28/1886 Delta - Timothy Sweatman, an old resident of this place, but now of another part of the town, has had a partial shock of paralysis.

OBITUARY: Rome Sentinel - Timothy A. Sweatman, Native of Lee, died in Rome at an advanced age in his 84th year, died at the home of his daughter, Mrs. Frank J. Grimm, 411 W. Bloomfield St. at 4:50 am yesterday. He had been in failing health for the past year and had been confined to his bed for the past four weeks. His death was caused by a general wearing out of the system. Mr. Sweatman was the youngest and the last of a family of nine children and he was born in the town of Lee 84 years ago next November. His father was one of the early settlers of Lee, coming from Massachusetts. The deceased was a harness maker by trade and the greater part of his life was spent in Lee with the exception of four years spent in Illinois. In 1857 he was married to Miss Nancy M. Dickerson of Lee. Mrs. Sweatman died in Lee nine years ago and shortly after the death of his wife Mr. Sweatman came to this city and since that time had made his home with his daughter. Eight children were born to Mr. and Mrs. Sweatman, six of whom are living. They are: Mrs. Grimm, Mrs. John Lyons of San Diego, CA, G. W. Sweatman of Blossvale, Zenas Sweatman of Fonda, Roscoe C. Sweatman of Providence, RI, and Charles E. Sweatman of Laconia NH. There are also 20 grandchildren and two great-grandchildren. Mr. Sweatman was a member of the First M. E. Church. He was an honest and upright man and will be greatly missed by his family and friends.

Notes for Nancy Willis DICKERSON

1850 CENSUS: Federal Census, Lee, Oneida County, NY lists William Dickinson, age 37, b. NY; Lydia 36 b. NY; George 16; Nancy Willis age 10; Rhoda Genny 7.

BIRTH-DEATH-PARENTS: Record #474, Town Clerk's Office, Lee, NY: Nancy M. Sweatman, daughter of William Dickerson and Lydia Brown, born in Auburn, died 17 March 1905 in Lee Center at age 65 yrs, 1 mo, 2 days. Buried in Evergreen Cemetery.

STEP-FATHER: Obituary from Rome Sentinel - May 4, 1891 - William Dickerson, died of consumption at his home, 324 W. Whitesboro St. (Rome) Sat. afternoon in his 89th yr. Born in Norway, Herkimer County, Nov. 25 1811, moved to Lee in early manhood. Survivors: wife, two STEP-daughters, Mrs. Timothy Sweatman of Ava (Oneida County) and Mrs. George Palmer of this city (Rome). His only child, George Dickerson, died last Sept.
Nancy always went by the middle initial "M". See 1850 Census where her name was given as Nancy Willis. Could Willis be her birth name? See also 1850 Census for Aza Sweatman (#34) lists Jason Willis 71 yrs. Is he Nancy's father?

OBITUARY: Rome Sentinel, March 17, 1905 - Lee Center - Mrs. Nancy Sweatman, wife of Timothy Sweatman died at 10:30 am here today, aged 64 yrs. She had been ill about three months with a complication of diseases. She had been a resident of the Town of Lee all her life and had lived in this village four years. She was a member of the M. E. Church and was very active in the work of the church. All who knew her held her in high esteem. Besides her husband, seven children survive. Zenas S. of Fultonville, Mrs. Lyons of Philadelphia PA, Mrs. Frank Grimm of Rome, William Sweatman of Lee Center, Mrs. Belle Dietrich of Idaho, Roscoe and Charles Sweatman of Belmont NH.

Children of Timothy A. SWEATMAN and Nancy Willis DICKERSON were as follows:

+ **58** **George William[7] SWEATMAN**, born May 1858 Lee, NY. He married **Frances ((---))**.

+ **59** **Zenas Eugene[7] SWEATMAN**, born Feb 1860 in Lee, NY. He married (1) **Ellen (O'BRIEN)**. He married (2) **Kate (WHALEY)**.

+ **60** **Loretta[7] SWEATMAN**, born 1862 in Oneida County, NY. She married **Frank J. GRIMM**.

61 **Jennette[7] SWEATMAN**, born 1863 in NY.

+ **62** **Sylvia W.[7] SWEATMAN**, born Jan 1866 in Lee, Delta, Oneida County, NY. She married **John Francis LYONS** of Marlborough MA.

63 **Mary Belle[7] SWEATMAN**, born 1869 in Delta, Oneida County, NY. She married **H. W. WOODARD**, born abt. 1861. Lee NY Town Records #67 - Mary Bell Sweatman, daughter of T. Sweatman & Nancy M. Dickerson, age 20, born in Delta, married H. W. Woodard, age 28, son of Henry Woodard and Mary Morel, born in Watertown, Wisconsin, resided at present in Pierre Point. Rev. M. G. Walsworth performed the ceremony on Feb. 15, 1889. It was her 1st marriage and his 2nd. Belle died sometime between 1905 and 1914, based on parent's obituaries.

64 **Roscoe C.[7] SWEATMAN**, born abt. 1872 in NY; died aft. 1914. 1900
CENSUS: Rome NY, ED 40, sht 12, pg 64; lists Roscoe Sweatman, 28 yrs, no spouse or children; Angeline Mc Mullen, border.
Roscoe lived in Providence RI in 1914, per his father's obit.

65 **Charles E.[7] SWEATMAN**, born Sep 1877 in NY; died aft. 1914.
Charles lived in Laconia NH in 1914 per his father's obituary. Per Eleanor Hooker "Aunt Ana" on her honeymoon in 1917, visited Charlie & brother Roscoe who were living in Marlborough NH..

Generation 7

42. Emily[7] SWEATMAN (Joseph Sawyer[6], Zenus[5], Reuben[4], Ezekiel[3], Thomas[2], Thomas[1]), born Feb 1850; died 1915; buried in Evergreen Cemetery, Lee, Oneida County, NY. She married 29 Apr 1879, **Marshall T. BROWER**, born Oct 1846 in NY; died 14 Jul 1929 in Taberg, Annsville; he is buried in Evergreen Cem. Lee NY

Notes for Emily SWEATMAN
ADOPTION: Emma's name was Longley before she was adopted, per LDS Ancestral File [k]

Notes for Marshall T. BROWER
1850 CENSUS: Annsville, Lee, Oneida Co. NY, lists John Brower 40, Catherine 26, Milton 24, male (illegible) 13, Panres(?), Eunice 6, Marshall 3 yrs.

1900 CENSUS: Federal Census, Annsville, Oneida County, NY pg 3; lists Marshall Brower 53, b. Oct 1846 married 20 yrs; Emma 50, b. Feb 1850, 4 children all living; Mattie 17, b. Sept 1882; John 15, b. May 1885; Harrison 11, b. Mar. 1889; Albert 5, b. Jun 1894; Almira Sweatman, mother - in-law, born Feb. 1815, age 85, widow, 1 child, 1 living, born NY, father b. VT, Mother b. RI

DEATH: Rome Sentinel - July 15, 1929 - Brower - On Sunday, July 14, 1929 at Taberg, NY. Marshall T. Brower, age 82 yrs. Funeral at home of daughter Mrs. Thomas Greggains, Taberg.

Children of Emily SWEATMAN and Marshall T. BROWER were as follows:

\+ 66 **Mattie F.[8] BROWER**, born 21 Sep 1882 in Taberg, Annsville, Oneida Co., NY. She married **Thomas GREGGAINS**.

67 **John J.[8] BROWER**, born May 1885; died 10 Feb 1961; buried in Evergreen Cemetery, Lee, Oneida Co. NY

68 **Harrison E.[8] BROWER**, born Mar 1889; died 20 Dec 1941; buried in Evergreen Cemetery, Lee, Oneida Co. NY

69 **Albert H.[8] BROWER**, born Jun 1894; died 3 May 1977; buried in Evergreen Cemetery, Lee, Oneida Co. NY

43. Joseph Sawyer[7] [k]SWEATMAN (Jr.) (Joseph Sawyer[6], Zenus[5], Reuben[4], Ezekiel[3], Thomas[2], Thomas[1]), born 5 Nov 1855 in Lee, Oneida County, NY[l] [d]; died 29 Nov 1905 [k]. He married on 3 Dec 1879, **Vila(Viola?) (PRATT)** [k] born Aug 1863 in NY.

Notes for Joseph Sawyer SWEATMAN (Jr.)
1900 CENSUS: Cattarangus County, Persia, NY, ED 65, sheet 15, line 41; lists Joseph S. Sweatman, born Nov. 1855 in NY, 44 yrs; Vila (Viola?) wife, 36, b. Aug 1863; Stephen O., 19, b. Jan 1881; Mylton R. son, 18, b. Mar 1882; William, 16, b. Nov 1883; Hazel 3, b. Feb 1897; all born in NY.

Children of Joseph Sawyer SWEATMAN (Jr.) and Vila(Viola?) PRATT were as follows:

70 **Stephen O.[8] SWEATMAN**, born 7 Jan 1881 in NY per 1900 Federal Census [k]

71 **Mylton Ray[8] SWEATMAN**, born 24 Mar 1882 in NY per 1900 Federal Census [k]

72 **William F.[8] SWEATMAN**, born 29 Nov 1883 per 1900 Federal Census [k]

73 **Hazel[8] SWEATMAN**, born Feb 1897 in NY per 1900 Federal Census [k]

48. Francis Adelbert[7] SWEATMAN (Nathan[6], Zenus[5], Reuben[4], Ezekiel[3], Thomas[2], Thomas[1]), born 12 Aug 1852 in Florence, Oneida County, NY; died 10 Mar 1925 in Camden, Oneida County, NY. He married on 2 Dec 1878 in Hamilton, Madison County, NY, **Mary A. (KEATING)**, born Jun 1859 in Ontario, Canada; died 12 Aug 1921.

Notes for Francis Adelbert SWEATMAN
BIRTH: per 1900 Census

1870 CENSUS: Florence, Oneida County, NY, page 15, line 20, Francis Sweatman 17, (male) listed with Charles Parry 34, Ellen Parry 31, Elizabeth Parry 9, Ida Parry 6, Mary Parry 4, all born in NY.

1900 CENSUS: NY, Oneida County, Camden, ED 10, sheet 1, line 53 lists F. A. Sweatman b. 8/1852 NY, 47 yrs; Mary A. wife 6/1859, 40, Canada, Non Res.; Burritt, Feb 1887, 13 NY; Edgar Jul 1891, 8 NY; Edna Jul 1891, 8, NY.

OCCUPATION: Francis bought a farm & lived in Camden all his adult life [L]

LAND PURCHASE RECORDS: Francis A. Sweatman bought land from Harvey Scoville & wife 4 Apr 1874, book 344, pg 479. Other purchases were 30 Jun 1882, book 414, pg 460 and 2 Jan 1884, book 428, pg 174 [d]

MARRIAGES: (1)Mary Keating on Dec 2, 1878; (2) Jennie Gardner O'Brien in 1922 per Francis' obituary.

OBITUARY: Camden, March 11 - Francis Adelbert Sweatman died yesterday morning at his home on Railroad St. Mr. Sweatman was born in Florence, Aug. 12, 1852, son of Mr. & Mrs. Nathan Sweatman. His mother died when he was very young, leaving several children, the youngest being a young baby. At the outbreak of the Civil War, his father enlisted and died while in the service. Francis Sweatman was taken into the home of the late Mr. & Mrs. Charles Parry, where he lived until a young man. He first went to work in Hamilton, where on Dec. 2, 1878, he married Miss Mary Keating, who died Aug 12, 1921. In 1922 he married Mrs. Jennie Gardner O'Brien, who survives. He also leaves four children. William of Rochester, Russell of Detroit, Edgar of Frankfort, and Edna, who married Elwin Walker, and lives in South Orange NJ. He leaves one brother, Lewis Sweatman of Providence RI. There are eight grandchildren. Mr. Sweatman attended the M. E. Church and was a member of the Masonic Lodge and Sons of Veterans. In 1878 Mr. Sweatman purchased his home on the River Road where he lived until 1922 when he sold the farm to Fred Hersey, and bought his present home on Railroad St. For over 30 years, during the canning season, he worked in the Haviland Canning Factory in the various departments and for several seasons, acted as night watchman.

DEATH-WILL: Georgia John has copy of Surrogate's File, Oneida County, NY, 1925; lists Jennie as widow, William H. Sweatman, Russell N. Sweatman, Edgar J. Sweatman, Edna May Walker. Georgia also has Jennie's will, appears to be 2nd wife.

Notes for Mary A. KEATING
BIRTH: per 1900 Census; Mary's parents were born in Ireland

Children of Francis Adelbert SWEATMAN and Mary A. KEATING were as follows:

	74	**William H.[8] SWEATMAN**, born 1880. William never married [L]
	75	**Russell N.[8] SWEATMAN** married **Edith ((---))**; they never had children.[L]
	76	**Burritt[8] SWEATMAN**, born Feb 1887 in NY per 1900 Census; Burritt died between the ages of 10-13 [L]
+	**77**	**Edgar J.[8] SWEATMAN**, born Jul 1891 in NY. He married **Beatrice (EASTMAN)**.
+	**78**	**Edna May[8] SWEATMAN**, born Jul 1891 in NY. She married **Elwood WALKER**.

49. Fredrick[7] SWEATMAN (Nathan[6], Zenus[5], Reuben[4], Ezekiel[3], Thomas[2], Thomas[1]), born Feb 1854 per 1900 Census. He married **Isabell ((---))**, born May 1858 in NY per 1900 Census.

Notes for Fredrick SWEATMAN
1870 CENSUS: Federal Census, Camden, Oneida County, NY, page 19, line 39; Fredrick Swetman 16, works on farm, b. NY is listed with Sherman Sperry 60, and his wife Isabel 43 and Fletcher Snow 14, & Benjamin Snow 6.

1880 CENSUS: Federal Census, Golden Gate, Lawrence County, Territory of Dakota, Roll 113, pg 214; lists Henry Sweatman 24 yrs; Fred Sweatman 26 yrs; Louis Sweatman 20 yrs; and Oscar Sweatman 48 yrs. All are miners, all were born in NY, parents of all were born in CT.

1900 CENSUS: NY, Oneida County, Camden, ED 12, sheet 13, line 95; lists Fred Sweatman b. Feb 1854, 46 yrs, born in NY; Isabell, wife, May 1858, 42, NY; Ralph Nov 1886, 13, NY.

Children of Fredrick SWEATMAN and Isabell (---) were as follows:

79 **Ralph[8] SWEATMAN**, born Nov 1886 in NY per 1900 Census

56. Francis O.[7] BASSETT (Fanny[6] SWEATMAN, Zenus[5], Reuben[4], Ezekiel[3], Thomas[2], Thomas[1]), born Jul 1846 in Lee, Oneida Co., NY; died 11 May 1922 in Rome, Oneida Co. NY. He married in 1874 in Oneida County, NY, **Ann ((---))**, born Jun 1848 in Ireland; died 1923. Both are buried in Maple Hill Cemetery, Section 4, Coal Hill Rd. Taberg, Annsville, Oneida Co., NY.

Notes for Francis O. BASSETT

1850 CENSUS: Verona, Oneida County, NY, page 285, hh 316, line 39, lists Joseph Sweatman 35, carpenter, b. MA; Caroline Swetman 1/11(?) b. NY, Joseph Bassett, 26, boatman; Fanny Bassett, 26, b. Canada(?); Elmira Sweatman, 35, b. NY; Francis Bassett 4 yrs.

1880 CENSUS: Federal Census, Annsville, Oneida County, NY pg 21 lists Francis Bassett 34; Ann, wife 33; Mary, daughter 3; Ann, daughter, 1; Fannie, mother age 55.

1900 CENSUS: Federal Census, Annsville, Oneida Co. NY; lists Francis Basett 56, b. Jul 1846 in NY, father born at sea, mother b. in NY; Ann 51, b. June 1848 in Ireland as were parents, married 26 yrs, 4 children all living; Mary 23, b, Jun 1876 in PA; Anna 21, b, May 1879 in PA; Joseph F. b, Feb 1881 in NY; Edwin b. Oct 1885 in NY. All of the children are single at this time.

OBITUARY: Rome Sentinel, May 13, 1922: Taberg; Frank O. Bassett, 76 a veteran of the Civil War (Co. F 5th Artillery per headstone) and a resident of the town of Annsville for 25 yrs. died at a Rome Hospital Thursday from infirmities incident to age. Mr. Bassett was born in Lee and spent his life there and in this village. For a number of years he was a member of Skillin Post GAR of Rome and later affiliating with the Taberg. When the Taberg Post disbanded, he transferred to the Camden organization of which he was a member at the time of his death. He saw five years of service in the war of the states. His occupation was farming. He retired several years ago. Surviving besides his widow are two daughters who reside in NY. Funeral services will be held at the Methodist Church in this village at 2:30 Sunday.

Children of Francis O. BASSETT and Ann (---) were as follows:

80 **Mary[8] BASSETT**, born Jun 1876 in PA per 1900 Federal Census; died 20 Aug 1917; buried in Maple Hill Cem. Taberg, Annsville, Oneida Co. NY[I]

81 **Anna[8] BASSETT**, born May 1879 in PA per 1900 Federal Census.

82 **Joseph F.[8] BASSETT**, born Feb 1881 in Oneida Co., NY per 1900 Census; died 1918 in Oneida Co., NY; buried in Maple Hill Cemetery, Section 4, Coal Hill Rd, Taberg, Annsville, Oneida Co. NY[I]

83 **Edwin H.[8] BASSETT**, born Oct 1885 in Oneida Co., NY per 1900 Census; died 1920 in Oneida Co. Edwin was married to Bessie E. born 1890, died 1920 per headstone in Maple Hill Cemetery where both Edwin & Bessie are buried in Section 1, Coal Hill Rd, Taberg, Annsville, Oneida Co. NY [I]

58. George William[7] SWEATMAN (Timothy A.[6], Zenus[5], Reuben[4], Ezekiel[3], Thomas[2], Thomas[1]), born May 1858 Lee, Oneida County, NY; died aft. 1914. He married **Frances ((---))** born Apr 1861 in NY.

Notes for George William SWEATMAN

BIRTH-RESIDENCE: per Census info; William was in Lee Ctr. in 1905 per mother's Obit; per his father's obit, he lived in Blossvale in 1914. William's name was either George William or William George. His parents listed him as William on 1860 Census. His father's obit listed him as G. W.

1900 CENSUS: Oneida County, Lee, NY, ED 23, sheet 2, line 96; lists George W. Sweatman born May 1858, 42 yrs, born in NY; Francis, wife, b. Apr 1861, 40 yrs; Maud M. daughter, b. Jan 1883,17; Gaylord W. son b. Jul 1884, 16; all born in NY.

Children of George William SWEATMAN and Frances (---) were as follows:

84 **Maud M.[8] SWEATMAN**, born Jan 1883 in Oneida County, NY per 1900 Census.

85 **Gaylord[8] W. SWEATMAN**, born Jul 1884 in Oneida County, NY per 1900 Census. Married Ella B. (**LAUER**) born 1894, died 7 Feb 1951, buried Maple Hill Cem. Taberg Gaylord had a daughter Beatrice.

59. Zenas Eugene[7] [m] **SWEATMAN** (Timothy A.[6], Zenus[5], Reuben[4], Ezekiel[3], Thomas[2], Thomas[1]), born Feb 1860 in Lee, Oneida County, NY; died aft. 1914. He married (1) in 1882 in Canojoharie, Montgomery Co., NY, **Ellen (O'BRIEN)**, born Sep 1858 in Dutchtown, Montgomery Co., NY [J]; died 20 May 1912 in Florida, Montgomery Co., NY [J]; buried 22 May 1912 Sts. Peter & Paul Cemetery in Canojoharie, Montgomery Co., NY [J]. He married (2) on 19 May 1917 in Oneida, Madison County, NY, **Kate (WHALEY)** [J}

Notes for Zenas Eugene SWEATMAN

1900 CENSUS: NY, Montgomery County, Canajoharie, E.D. 87, sheet 8, line 83; lists Eugene Sweatman b. Feb 1857, 43; Ellen, wife b Sept 1858, 41, both born in NY; Elizabeth Aug 1884, 15; John Sep 1885, 14; Sarah Sep 1887, 12; Anna Feb 1890, 10; Mary Nov 1893, 6; Catherine Apr 1896, 4; Timothy Aug 1897, 3; Margarita Aug 1899, 9/12.

Zenas living in Fonda, Montgomery County in 1914 per father's obit. Not found in Canajoharie in 1910 Census.

MARRIAGE: (1) to Ellen O'Brien at Sts. Peter & Paul Church, Canojoharie NY; (2) to Kate Whaley [J]

Children of Zenas Eugene SWEATMAN and Ellen O'BRIEN were as follows:

86 **Elizabeth[8] SWEATMAN**, born Aug 1884 in NY per 1900 Census [J]; buried in Charleston, Montgomery Co., NY [J]. She married on 6 Feb 1912 in Amsterdam, NY, **Fred PUTMAN** [J]

87 **John Francis[8] SWEATMAN**, born 14 Sep 1885 in Montgomery Co., NY per 1900 Census.[J]; died 14 Nov 1964 in Niagara Falls, NY [J]; buried 16 Nov 1964 in Riverdale Cemetery, Lewiston, NY [J]. He married **Jennie (WOOLSON)** [J].

\+ **88** **Sarah Veronica[8] SWEATMAN**, born 7 Sep 1887 in NY. She married **Arthur Benedict MC KENNEY**.

\+ **89** **Anna[8] SWEATMAN**, born 16 Feb 1890 in NY. She married **Charles REAMON**.

90 **Loretta[8] SWEATMAN**, born 31 Aug 1891; died 1891; buried in Sts. Peter & Paul Cemetery in Canojoharie NY having died at two weeks of age [J].

\+ **91** **Mary Josephine[8] SWEATMAN**, born 29 Nov 1893 in Canojoharie, Montgomery Co., NY. She married **William J. HOOKER**.

\+ **92** **Catherine[8] SWEATMAN**, born Apr 1896 in St. Johnsville, Montgomery Co., NY. She married **Zachariah SMITH** (Jr.).

\+ **93** **Timothy F.[8] SWEETMAN** (Sr.), born 15 Aug 1898 in Canajoharie, Montgomery Co., NY. He married **Bessie R. (HIRSCH)**.

\+ **94** **Margaret Ellen[8] SWEATMAN**, born 31 Aug 1899 in Canajoharie, Montgomery Co., NY. She married **John Floyd ISADORE**.

60. Loretta[7] **SWEATMAN** (Timothy A.[6], Zenus[5], Reuben[4], Ezekiel[3], Thomas[2], Thomas[1]), born 1862 in Oneida County, NY; died aft. 1914. She married **Frank J. GRIMM**, born abt. 1863 in NY.

Notes for Loretta SWEATMAN

BIRTH: Retta 's name was Loretta per 1920 Census which also states that she was born in Illinois. 1880 Census says she was born in NY with the rest of the children.

1920 CENSUS: Federal Census, ED 103, sht 13, line 77, lists Frank J. Grimm, 57 yrs, b. NY, lives at 508 Expense, Rome, Oneida Co. NY; Loretta, wife, 57 yrs, b. IL.

Children of Loretta SWEATMAN and Frank J. GRIMM were as follows:

95 **Clifford[8] GRIMM** Clifford was a teacher at Syracuse University [J]

62. Sylvia W.[7] SWEATMAN (Timothy A.[6], Zenus[5], Reuben[4], Ezekiel[3], Thomas[2], Thomas[1]), born Jan 1866 in Lee, Delta, Oneida County, NY; died **after** Aug 31, 1914. She married in 1887, **John Francis LYONS**, born 25 Jun 1859 in Boston, MA; died 24 May 1915 in Los Angeles, CA; buried 26 May 1915 in Forest Lawn Cem, Los Angeles, CA. His parents are Denis Lyons & Mary A. O'Riley

Notes for Sylvia W. SWEATMAN
1870 CENSUS: NY, Oneida County, Delta, Roll 1059, pg 5, line 2 Timothy Sweatman age 38, Mary 30, William 12, Genas 10, Lillie 8, Jenette 7, Sylvia 4, Belle 1

1880 CENSUS: Roll 902, Vol 68, ED 98, Sheet 8, Line 25 "Here begins the village of Delta" Town of Lee, Oneida County, NY. Found Timothy & Nancy Swetman; parents of both were born in NY(?). Timothy & son Senas were Boatsmen. Six children including Sylvia were listed.

1910 CENSUS: San Diego, San Diego County, CA, Roll 95, ED 155, pg 1, line 13; lists Silvia W. Lyons, Head of household, 42 yrs, single, 2 children, 2 living, b. NY, father's birthplace unknown, Mother b. NY, a seamstress (dressmaking) and is an employee; John Milton Lyons, son, 20, single, b. NJ, he is a clerk in a hotel.

Sylvia lived in San Diego at time of her father's death in 1914; see father's obituary. As she is not found on the 1920 Census and her husband's death certificate (May 1915) states that he is a widower, she may have died sometime between 1914-1920.

Notes for John Francis LYONS
VITAL RECORDS-BIRTH: Mass. Archives. John's birth is "registered" in the City of Boston in Vol 125, pg 105, line 4723. Record states he was born "at Marlboro" on June 25th, 1859; Parents are Dennis & Mary, residents of Boston, both born in Ireland. Dennis is listed as shoemaker. Another birth record found in Vol. 133, Pg 168, Line 2 lists birth of John F. Lyons registered in town of Medford on June 23, 1859 to John & Mary Lyons, laborer, both parents born in Ireland. Obtained Certified Copy of Birth record for John F. Lyons born on June 23rd, 1859 in Medford, MA to John & Mary Lyons. Vol 133, Pg 168, R2 Year 1860. This could be the correct record; either Dennis J. went by his middle name (which could be John) or the person giving the information misunderstood the question and gave Dennis' parents names.

1860 CENSUS: Ward 7 Boston, Suffolk County, MA, Roll 522, pg 159, line 1341. Dennis Lyons 29, Mary 28, and 1 yr old male listed; Dennis & Mary both born in Ireland, occupation was shoe manufacturing.

1870 CENSUS: Roll 629 Middlesex County, Marlboro, MA. I found John Lyons age 10 listed. I did expect to find 4 other siblings along with his parents, Dennis & Mary!

1900 CENSUS: Roll 1456, ED 182, sheet 7, line 51, Philadelphia PA. John F. Lyons, wife Sylvia, and children Marcia & Milton listed living at 129 15th St. (10th Ward). They have been married for 13 yrs, both children were in school and John's occupation was "Agent".

OCCUPATION: John sold Wheeler & Wilson sewing machines in Massachusetts area, transferred to Philadelphia before children were born. Family moved to San Francisco after1900 Census & before 1906 earthquake, as they were in San Franciso during the earthquake(John Milton's death record information calculates that the family went to California in 1904). Then John went into Real Estate in Los Angeles where he bought land which was an old defunct chicken farm. It was later traded for an apartment house on South Olive St. Hollywood is now where the land was. Excerpt from 1995 article found in Sunset Magazine on pg. 20 "In the summer of 1915, so many movie companies had sprung up in Los Angeles & Hollywood that many boarding houses posted signs reading 'No dogs and No Actors'. That's when movie pioneer Carl Laemmle decided to buy an old chicken ranch north of town and move his new company, Universal Studios into the then sleepy San Fernando Valley."

1906 CITY DIRECTORY: San Diego City & County Directory, pg. 330, lists John F. Lyons; new and second hand sewing machines and house furnishing goods, 935 7th, res. same; in CLASSIFIED BUSINESS DIRECTORY, pg 712 under SECOND HAND GOODS, Lyons, J F, 810 6th; also on pg 712 under SEWING MACHINES, Lyons, J F, 810 6th

1907 CITY DIRECTORY: San Diego City & County Directory, pg 329, Lyons, John F, real est. 935 7th, h same; under CLASSIFIED BUSINESS DIRECTORY "Real Estate", pg 698, Lyons, J F, 935 7th. John seems to be out of the used furniture business in 1907 and I suspect no longer selling Wheeler & Wilson Sewing Machines as they are listed at the same address as Singer Sewing Machine Co. (see pg 706). The Lyons family are not listed in the 1908, 1909, or 1910 editions of the San Diego City Directory.

VITAL RECORDS-DEATH: Cert. No.2590, Volume 110 at L. A. County, CA Recorder's office. He died at County Hospital 1 day after admission from Erysipclas. The record says he was a widower at time of death and his occupation was Real Estate Agent. It says he had been in California for 15 yrs and he lived at 142 South Grand Ave at time of death.

DEATH NOTICE: Found death notice printed in May 25th 1915 issue of Los Angeles Times, which gave no additional info other than he was buried from the Chapel of Faris Carmichael & Co., found nothing further on funeral arrangements; found no obituary. He is buried in Forest Lawn Cemetery, Glendale, Los Angeles CA. SP #45, Tier G, Sec A; there is no grave marker.

A search of Immaculate Conception Cemetery in Marlboro MA reveals John F. Lyons' name engraved on family headstone. His year of birth is given as 1861 and year of death as 1915.

Children of Sylvia W. SWEATMAN and John Francis LYONS were as follows:

\+ **96** **Marcia Alice[8] LYONS**, born 30 Mar 1888 in Philadelphia, PA. She married (1) **Edward Ivory BROCK**. She married (2) **William Henry LYNCH**.

\+ **97** **John Milton[8] LYONS**, born 9 Oct 1890 in Trenton, NJ. He married **Felice (APJOHN)**

Generation 8

66. Mattie F.[8] BROWER (Emily[7] SWEATMAN, Joseph Sawyer[6], Zenus[5], Reuben[4], Ezekiel[3], Thomas[2], Thomas[1]), born 21 Sep 1882 in Taberg, Annsville, Oneida Co., NY; died 19 Mar 1956; buried in Lee, Oneida County, NY. She married on 17 Feb 1906 in Lee NY, **Thomas GREGGAINS**, born 15 Dec 1868 in Rome, Oneida Co., NY; died 3 Oct 1957 in Taberg, Annsville, NY.

Notes for Mattie F. BROWER

1900 CENSUS: Annsville, Oneida County, NY pg 3; lists Marshall Brower 53, b. Oct 1846 married 20 yrs; Emma 50, b. Feb 1850, 4 children all living; Mattie 17, b. Sept 1882; John 15, b. May 1885; Harrison 11, b. Mar. 1889; Albert 5, b. Jun 1894; Almira Sweatman, mother - in-law, born Feb. 1815, age 85, widow, 1 child, 1 living, born NY, father b. VT, Mother b. RI

MARRIAGE: per Town of Lee NY Town Clerk's Record # 275 - Mattie Brower, daughter of Marshall Brower and Emma Sweatman, age 23, born in Taberg, married Thomas Greggains, age 37. He was the son of William Greggains and Susie Johnson.

OBITUARY: Rome Sentinel - March 20, 1956 - Mrs. Mattie F. Greggains, 74, wife of Thomas Greggains, died yesterday at her home. Daughter of Marshall & Emily Sweatman Brower, b. Sep 21, 1882 in Town of Lee, and had spent most of her life in Annsville. She was a resident of West Branch for 9 years. Leaves husband, 4 daughters, Bessie Greggains, Mrs. Everett Tuthill, Mrs. Charles Palmer, Taberg; Mrs. Le Roy Littler, Camden; & one son, John R. Greggains, Taberg; 2 brothers, Albert H. Brower, Utica & John J. Brower, New Hartford; 7 grandchildren & 2 great grandchildren. Funeral services in charge of Griffin and Aldridge, Rome. Burial in Evergreen Cemetery in Lee.

Notes for Thomas GREGGAINS

OBITUARY: per Rome Sentinel - Oct 3, 1957 - Thomas Greggains died early this morning at his home, RD 3, Taberg, at the age of 88. He was born Dec 15, 1868 in the Town of Rome, son of William & Susan Johnson Greggains and had resided most of his life in the Town of Annsville and the Town of Lee. He had also spent nine years at West Branch. Mr. Greggains, a member of the Methodist faith, was married to the former Mattie F. Brower, who died on March 19, 1956. Surviving are four daughters, Mrs. Everett (Hazel) Tuthill, Mrs. Charles (Amber) Palmer of Taberg: Mrs. Le Roy (Doris) Littler, Camden, and Miss Bessie L. Greggains, at home; a son, John R. Greggains, Taberg; a sister, Mrs. Mabel Wallace, Palmaria; 17 grandchildren and 3 great grandchildren. Interment will be in Evergreen Cemetery in Lee. Griffin and Aldridge Funeral Home in charge.

Children of Mattie F. BROWER and Thomas GREGGAINS were as follows:

98 **Hazel[9] GREGGAINS** Birth per parents obituaries in Rome Sentinel; Hazel married Everett Tuthill per father's obituary in Rome Sentinel.

99 **Amber[9] GREGGAINS** Birth per parents obituaries in Rome Sentinel. Amber married Charles Palmer per father's obituary in Rome Sentinel.

100 **Doris[9] GREGGAINS** Birth per parents obituaries in Rome Sentinel. Doris married LeRoy Littler per father's obituary in Rome Sentinel.

101 **John R.[9] GREGGAINS**, born 14 May 1912 in Lee, NY per Town Record #633

102 **Bessie Lois[9] GREGGAINS**, born 8 Oct 1914 in Lee, NY per Town Record #687

77. Edgar J.[8] SWEATMAN (Francis Adelbert[7], Nathan[6], Zenus[5], Reuben[4], Ezekiel[3], Thomas[2], Thomas[1]), born Jul 1891 NY per 1900 Census. He married **Beatrice (EASTMAN)** [L]

Edgar was a foreman/machinist at the Steel Works in Oneida in 1900.

Children of Edgar J. SWEATMAN and Beatrice EASTMAN were as follows: [L]

103 **William[9] SWEATMAN**
104 **Laverna[9] SWEATMAN**
105 **Margaret[9] SWEATMAN**
106 **Zada[9] SWEATMAN**
107 **Russell[9] SWEATMAN**
108 **Lewis[9] SWEATMAN**

78. Edna May[8] SWEATMAN (Francis Adelbert[7], Nathan[6], Zenus[5], Reuben[4], Ezekiel[3], Thomas[2], Thomas[1]), born Jul 1891 in NY per 1900 Census. She married **Elwood WALKER** [L]
The Walkers lived in South Orange NJ and they ran a paper company in NY City. They retired in Camden NY.

Children of Edna May SWEATMAN and Elwood WALKER were as follows: [L]

109 **Dorothy[9] WALKER**
110 **Richard Kenneth[9] WALKER**
111 **Donald[9] WALKER**

88. Sarah Veronica[8] SWEATMAN (Zenas Eugene[7], Timothy A.[6], Zenus[5], Reuben[4], Ezekiel[3], Thomas[2], Thomas[1]), born 7 Sep 1887 in NY per 1900 Census [J]; died 21 Oct 1979 in Syracuse, NY; buried in St. Mary's Cemetery, Amsterdam, NY. She married on 15 Apr 1918 in St. Augustine's Church, Troy, NY, **Arthur Benedict MC KENNEY**.

Children of Sarah Veronica SWEATMAN and Arthur Benedict MC KENNEY were as follows:

112 **Virginia[9] MC KENNEY** [J]
113 **Robert A.[9] MC KENNEY** Robert married Virginia Boticelli; their children are Michael, Patrick, Maureen, Thomas, William Timothy [J].
114 **William[9] MC KENNEY** William married Carmelita Harvey. Their children were Matthew, Maria, Mark, Sarah, John, Robert, Elizabeth, Carol, William Andrew, Sheila, Luke, Daniel [J].
115 **Alfred E.[9] MC KENNEY** Alfred married Elizabeth. Their children are Kevin, Michael, Paul [J]
116 **Arthur[9] MC KENNEY** Arthur married Anne; their children are David, Douglas, Dawn, Diane, Deborah, Dorothy, Dennis [J].

89. Anna[8] SWEATMAN (Zenas Eugene[7], Timothy A.[6], Zenus[5], Reuben[4], Ezekiel[3], Thomas[2], Thomas[1]), born 16 Feb 1890 in NY per 1900 Census; died in Canajoharie, Montgomery Co., NY [J]; buried in Sts. Peter & Paul Cemetery, Canajoharie, NY. She married on 25 Sep 1916 in Amsterdam, NY, **Charles REAMON** [J]..

Children of Anna SWEATMAN and Charles REAMON were as follows: [J]

117 **Paul[9] REAMON**
118 **Margaret Anne[9] REAMON**

91. Mary Josephine[8] SWEATMAN (Zenas Eugene[7], Timothy A.[6], Zenus[5], Reuben[4], Ezekiel[3], Thomas[2], Thomas[1]), born 29 Nov 1893 in Canojoharie, Montgomery Co., NY per 1900 Census [J]; died 15 Jan 1963 in Albany, NY; buried in Sts. Peter & Paul Cemetery, Canojoharie, NY[J]. She married on 30 Apr 1916 in St. Mary's Church, Amsterdam, NY, **William J. HOOKER** [J].

Children of Mary Josephine SWEATMAN and William J. HOOKER were as follows:

119 **Eleanor Marie[9] HOOKER** [J]
120 **John F.[9] HOOKER** John married (1) Josephine Mormino, their children were John A. & Jeffrey A. ; (2) Joyce Kuerh [J]

92. Catherine[8] SWEATMAN (Zenas Eugene[7], Timothy A.[6], Zenus[5], Reuben[4], Ezekiel[3], Thomas[2], Thomas[1]), born Apr 1896 in St. Johnsville, Montgomery Co., NY per 1900 Census [J]; died in Troy, NY [J]; buried in St. Agnes Cem., Albany, NY [J]. She married on 8 Feb 1919 in Esperance, NY, **Zachariah SMITH** (Jr.).

Children of Catherine SWEATMAN and Zachariah SMITH (Jr.) were as follows:

121 **Zachariah[9] SMITH** [J]
122 **Donald[9] SMITH** [J]
123 **Kenneth[9] SMITH** [J]
124 **Mary[9] SMITH** Mary married Bernard Martinese.[J]
125 **Kathleen[9] SMITH** [J]

93. Timothy F.[8] SWEETMAN (Sr.) (Zenas Eugene[7], Timothy A.[6], Zenus[5], Reuben[4], Ezekiel[3], Thomas[2], Thomas[1]), born 15 Aug 1898 in Canajoharie, Montgomery Co., NY per 1900 Census [J]; died 10 Apr 1974 in Burns, OR; buried in Burns Cemetery, Burns, OR; Funeral Director was Salladay Funeral Chapel. [J] He married on 22 Jun 1921 in West Hartford, Hartford County, CT, **Bessie R. (HIRSCH)** [J] born 3 Aug 1902 in Hartford, CT [J]; died 25 Sep 1989 in Burns, OR [m]. Bessie's parents were Jacob Hirsch & Maryanne Lorsch [J].

Children of Timothy F. SWEETMAN (Sr.) and Bessie R. HIRSCH were as follows: [m]

\+ **126** **Timothy F.[9] SWEETMAN** (Jr.), born 9 May 1923 in Springfield, Hampden County, MA.
\+ **127** **Paul[9] SWEETMAN**, born 27 Mar 1924 in Springfield, MA. He married **Alice (HENRICHON)**.
\+ **128** **Mariana Arline[9] SWEETMAN**, born 8 Oct 1926 in Springfield, MA. She married **Charles Arlie GARFIELD**.
\+ **129** **Lawrence[9] SWEETMAN**, born 9 Nov 1931 in Worthington, MA. He married **Dorothy (BOOKER)**.

94. Margaret Ellen[8] SWEATMAN (Zenas Eugene[7], Timothy A.[6], Zenus[5], Reuben[4], Ezekiel[3], Thomas[2], Thomas[1]), born 31 Aug 1899 in Canajoharie, Montgomery Co., NY per 1900 Census [J]; died in Syracuse, NY [J]; buried in St. Mary's Cem., Syracuse, NY[J]. She married on 22 Aug 1922 in Amsterdam, NY, **John Floyd ISADORE** [J].

Children of Margaret Ellen SWEATMAN and John Floyd ISADORE were as follows:

130 **Richard[9] ISADORE** Richard married Margaret; their children are Susan, Janet, Jocelyn, Megan [J].

96. Marcia Alice[8] LYONS (Sylvia W.[7] SWEATMAN, Timothy A.[6], Zenus[5], Reuben[4], Ezekiel[3], Thomas[2], Thomas[1]), born 30 Mar 1888 in Philadelphia, PA; died 23 Apr 1940 in Miami, FL; buried in Woodlawn Park Cemetery, Miami, FL Grave Sect 2+6 Lot corr 392 Sec Unit 22. She married (1) on 2 Jul 1907 in San Francisco, CA, divorced , **Edward Ivory BROCK**, born 1874 in Hillville, PA; died 1941 in Bradys Bend (in or near Kittanning (city)), Armstrong County, PA. She married (2) abt. 1926 in Titusville, FL, **William Henry LYNCH**, died 4 Jul 1940 in FL.

Notes for Marcia Alice LYONS
NEWSPAPER-MARRIAGE LIC: From the San Francisco Examiner of 7/3/1907:

MARRIAGE: The following Marriage Licenses were issued yesterday: Brock-Lyons Edward I. Brock, 32 Los Angeles; Marcia A. Lyons, 19, San Diego. John F. Wilson, Clergyman M. E. Church, 178 Sunset Ave. married Marcia & Edward on July 2nd, 1907 in San Francisco, CA. Silvie U, Lyons, resident of San Diego, was official witness to the ceremony; per Cert. of Marriage. Edward's parents are David Brock and Mary E. Mac Intyre.

Notes for Edward Ivory BROCK
Edward's trade was carpentry. Brock is a Scotch-Irish name per Arlene Eakle. Hillville PA is located between New Castle, PA & Youngstown OH (on the PA/OH border).

1880 CENSUS: East Brady, Clarion Co. PA, Roll 1117, ED 67, sheet 19, line 25, lists David Brock 40 yrs, Mary E. 37, Edna G. 14, Pliney A. 12, Richard A. 9, Adda A. 7, & Eddie I. , 5 yrs. (East Brady is in/or near Clarion (city) in Clarion Co. PA.)

1900 CENSUS: Roll 1373, ED 26, sheet 3, at 49 Division St. Parkers Landing, Armstrong Co. PA. Lists David Brock 60, Mary 44, Edward Brock 25, Maud Robinson 19 (stepdaughter), Morris Robinson 15 & Luther Robinson 12, (stepsons) and Edna Kidd 7 (granddaughter).

1910 CENSUS: searched entire State of PA (Soundex) for David & Edward. Census Roll 1293, ED 39, 151st family. David living at 216 Montclair Ave. in Chartiers Twp, Allegheny Co. married to Mary with son Edward Brock 35, and sons Jessie Robinson 36, Morris Robinson 25. David & Mary have been married 15 yrs. They were all working, David & Edward were carpenters, Mary ran a grocery store. Edward had been married 3 yrs.

1920 CENSUS: used Soundex B620 M1584 Roll 1293 to search entire State of PA; neither David or Edward found.

Children of Marcia Alice LYONS and Edward Ivory BROCK were as follows:

\+ **131** **Mildred Ramona[9] BROCK**, born 3 Feb 1912 in Sandy Lake, Mercer County, PA. She married **Kenneth Paul SLUSHER**.

\+ **132** **Francis Lennard[9] BROCK**, born 15 Oct 1917 in Jamestown, PA. He married **Betty Jane (CROSS)**.

97. John Milton[8] LYONS (Sylvia W.[7] SWEATMAN, Timothy A.[6], Zenus[5], Reuben[4], Ezekiel[3], Thomas[2], Thomas[1]), born 9 Oct 1890 in Trenton, NJ per death cert.; died 15 Sep 1974 at age 83 in Los Angeles, Los Angeles Co., CA; buried 21 Sep 1974 in Van Nuys, CA. He married **Felice (APJOHN)**, born abt. 1893 in Oregon.

Notes for John Milton LYONS
OCCUPATION: Was Mgr. of Transportation to Catalina Islands for the Wrigley (Gum) Co; then won election for Clerk of Courts, for LA County, Los Angeles where he worked for 37 years. At his death he was Chief Deputy Clerk, Los Angeles County Courts.

1920 CENSUS: Los Angeles, LA County, CA, ED 315, Sht 1, line 97, lists J. Milton Lyons, 29 yrs, b. NJ, lives at 3838 Pacific Ave. Los Angeles; Felice, wife, 27, b. Oregon, Henri(?) son, 2 6/12th yrs, b. CA

DEATH-BURIAL: At the time of his death he had been living in L. A. County for 58 yrs and 70 yrs in California. Three grandchildren survived him along with his daughter and son Arthur E. Hie is buried in the San Fernando Mission Cemetery, Van Nuys, CA from the J. T. Oswald Mortuaries, Reseda CA. Officiating was the Larchmont Lodge, No. 614 D. & A. M. Los Angeles, CA

Children of John Milton LYONS and Felice APJOHN were as follows:

133 **Henri[9] LYONS**, born abt. 1918 in CA per 1920 Census

134 **Wesley[9] LYONS**

135 **Edna E[9] LYONS**

136 **Arthur E[9] LYONS**

Generation 9

126. Timothy F.[9] SWEETMAN (Jr.) (Timothy F.[8], Zenas Eugene[7], Timothy A.[6], Zenus[5], Reuben[4], Ezekiel[3], Thomas[2], Thomas[1]), born 9 May 1923 in Springfield, Hampden County, MA [J]; died 19 Aug 1992 in Burns, OR [J]. Timothy married (2) Helen on 21 Dec 1962 [J]

Children of Timothy F. SWEETMAN (Jr.) were as follows: [J]

137 **Linda[10] SWEETMAN**
138 **Sandra[10] SWEETMAN**

127. Paul[9] SWEETMAN (Timothy F.[8], Zenas Eugene[7], Timothy A.[6], Zenus[5], Reuben[4], Ezekiel[3], Thomas[2], Thomas[1]), born 27 Mar 1924 in Springfield, MA [J]; died 3 Jun 1987 in Boise, Idaho [J]. He married **Alice (HENRICHON)** [n]

Notes for Paul SWEETMAN
per Obit, Paul was raised & educated in Worthington MA. He served in the Navy during World War II. He is survived by his mother, Bessie Sweatman of Burns, OR; sons Paul Jr. & Kenneth of MA; brothers Tim Sweetman of Burns OR & Lawrence Sweetman of MA; sister MaryAnna Garfield of Prineville Or and 7 grandchildren.

Children of Paul SWEETMAN and Alice HENRICHON were as follows: [J]

139 **Paul Jr.[10] SWEETMAN**
140 **Kenneth[10] SWEETMAN**

128. Mariana Arline[9] SWEETMAN (Timothy F.[8], Zenas Eugene[7], Timothy A.[6], Zenus[5], Reuben[4], Ezekiel[3], Thomas[2], Thomas[1]), born 8 Oct 1926 in Springfield, MA. She married on 10 Feb 1946 in Bend, Deschutes County, OR, **Charles Arlie GARFIELD**, born 21 Jun 1921 in Bend, OR. His parents were Margrate Rice and Charles Garfield Eaton (later changed to Charles E. Garfield) born Aug 29, 1879 in Weston OR, died May 17, 1952 in Prineville OR [m].

Children of Mariana Arline SWEETMAN and Charles Arlie GARFIELD were as follows:

141 **Judy[10] GARFIELD** [J]
142 **Lois[10] GARFIELD** [J] Lois' children are Raymond, Russell, Heidi, Nat, Colleen [m]
143 **Robert Brian[10] GARFIELD** [J] Robert married Beverly Morris; their children are Trudy, John & Robert Jr. [m]
144 **Glenn A.[10] GARFIELD** Glenn married Ellen J. Belanger; their children are Michael, April & Sonya [m]
145 **Anita[10] GARFIELD** [J] MARRIAGES: Anita married (2) Clayton Epps. Her children are Sara, Cindy, Judy & Tayah.

129. Lawrence[9] SWEETMAN (Timothy F.[8], Zenas Eugene[7], Timothy A.[6], Zenus[5], Reuben[4], Ezekiel[3], Thomas[2], Thomas[1]), born 9 Nov 1931 in Worthington, MA [J]. He married on 25 Mar 1954 in Holyoke, MA, **Dorothy (BOOKER)**. [J]

Children of Lawrence SWEETMAN and Dorothy BOOKER were as follows:

146 **David[10] SWEETMAN** [J]
147 **Laurel Ann[10] SWEETMAN** [J]
148 **Becky[10] SWEETMAN** [J]
149 **Janet[10] SWEETMAN** [n]
150 **Melissa[10] SWEETMAN**, born 22 Nov 1979 in Ludlow, MA; died 6 Mar 1981 in Ludlow, MA. [m]

131. Mildred Ramona[9] BROCK (Marcia Alice[8] LYONS, Sylvia W.[7] SWEATMAN, Timothy A.[6], Zenus[5], Reuben[4], Ezekiel[3], Thomas[2], Thomas[1]), born 3 Feb 1912 in Sandy Lake, Mercer County, PA; died 19 Apr 1996 in Murphy, NC; buried 23 Apr 1996 in Greenlawn Memorial, Murphy, NC. She married on 30 May 1930 in Melbourne, FL, divorced , **Kenneth Paul SLUSHER**, born 26 May 1909 in Winchester, IN.

Children of Mildred Ramona BROCK and Kenneth Paul SLUSHER were as follows:

151 **Phyllis Faye[10] SLUSHER**, married **William Anthony HOLMES, Jr.**,

152 **Kenna La Donne[10] SLUSHER**

132. Francis Lennard[9] BROCK (Marcia Alice[8] LYONS, Sylvia W.[7] SWEATMAN, Timothy A.[6], Zenus[5], Reuben[4], Ezekiel[3], Thomas[2], Thomas[1]) married **Betty Jane (CROSS)**

Children of Francis Lennard BROCK and Betty Jane CROSS were as follows:

153 **John Clinton[10] BROCK**

154 **William Edward[10] BROCK**

INDEX

(---)
Alice (1880-), 10
Ann (1848-1923), 11, 15
Caroline (1825-), 8, 9
Celia (1848-), 10
Edith, 14
Emily (1825-), 8, 9
Frances (1861-), 12, 15
Isabell (1858-), 10, 14
Joyce (-1691), 4
Mary (Polly) (1777-), 6
Sarah (1787-1841), 6, 7
Sylvia (1834-), 8, 11
APJOHN
Felice (1893-), 18, 21
AUSTIN
Almira (1815-1907), 8
BARNES
Abigail (SWEATMAN) (1784-), 6
Amos, 6
BASSETT
Ann ((---)) (1848-1923), 11, 15
Anna (1879-), 15
Edwin H. (1885-1920), 15
Fanny (SWEATMAN) (1825-1895), 8, 10
Francis O. (1846-1922), 11, 15
Joseph (1823-), 8, 10
Joseph F. (1881-1918), 15
Mary (1876-1917), 15
BOOKER
Dorothy, 20, 22
BROCK
Betty Jane (CROSS) (1921-), 21, 23
Edward Ivory (1874-1941), 18, 20
Francis Lennard (1917-), 21, 23
John Clinton (1942-), 23
Marcia Alice (LYONS) (1888-1940), 18, 20
Mildred Ramona (1912-1996), 21, 22
William Edward (1946-), 23
BROWER
Albert H. (1894-1977), 13
Emily (SWEATMAN) (1850-1915), 9, 13
Harrison E. (1889-1941), 13
John J. (1885-1961), 13
Marshall T. (1846-1929), 9, 13
Mattie F. (1882-1956), 13, 18
CHARLES
Elizabeth (SWEETMAN) (1687-), 4
John, 4
CHILSON
Abigail (1752-), 5
CROSS
Betty Jane (1921-), 21, 23
DICKERSON
Nancy Willis (1840-1905), 8, 11
EASTMAN
Beatrice, 14, 18
FERRY
John (1662-1745), 4
Joseph (1723-), 4
Mary (SWEETMAN) (1688-1776), 4
FORBES
Mehitable (Mabel) (1740-1770), 5
GARFIELD
Anita (1959-), 22
Charles Arlie (1921-), 20, 22
Glenn A. (1953-), 22
Judy (1947-), 22
Lois (1948-), 22
Mariana Arline (SWEETMAN) (1926-), 20, 22
Robert Brian (1950-), 22
GREGGAINS
Amber, 18
Bessie Lois (1914-), 18
Doris, 18
Hazel, 18
John R. (1912-), 18
Mattie F. (BROWER) (1882-1956), 13, 18
Thomas (1868-1957), 13, 18
GRIMM
Clifford, 16
Emma M. (SWEATMAN) (1860-1937), 10
Frank J. (1863-), 12, 16
Jacob B. (1857-1916), 10
Loretta (SWEATMAN) (1862-1914), 12, 16
HENRICHON
Alice, 20, 22
HIRSCH
Bessie R. (1902-1989), 16, 20
HOLMES, Jr.
Phyllis Faye (SLUSHER) (1932-), 23
William Anthony (1931-), 23
HOOKER
Eleanor Marie, 19
John F., 19
Mary Josephine (SWEATMAN) (1893-1963), 16, 19
William J., 16, 19
ISADORE
John Floyd, 16, 20
Margaret Ellen (SWEATMAN) (1899-), 16, 20
Richard, 20
KEATING
Mary A. (1859-1921), 10, 14
LYNCH
Marcia Alice (LYONS) (1888-1940), 18, 20
William Henry (-1940), 18, 20

LYONS
Arthur E, 21
Edna E, 21
Felice (APJOHN) (1893-), 18, 21
Henri, 21
John Francis (1859-1915), 12, 17
John Milton (1890-1974), 18, 21
Marcia Alice (1888-1940), 18, 20
Sylvia W. (SWEATMAN) (1866-1913), 12, 17
Wesley, 21
MC KENNEY
Alfred E., 19
Arthur, 19
Arthur Benedict, 16, 19
Robert A., 19
Sarah Veronica (SWEATMAN) (1887-1979), 16, 19
Virginia, 19
William, 19
MEEKER
Assenith Earles (1797-1884), 6, 7
Ephraim (1819-), 8
Mary (1830-), 8
MORRISON
(), 8
Mary S (SWEATMAN) (1827-), 8
NORTON
Cloe (SWEATMAN) (1774-), 6
Freegrace, 6
O'BRIEN
Ellen (1858-1912), 12, 16
PRATT
Vila(Viola?) (1863-), 9, 13
PROCTOR
Mary (-1777), 1, 4
PUTMAN
Elizabeth (SWEATMAN) (1884-), 16
Fred, 16
REAMON
Anna (SWEATMAN) (1890-), 16, 19
Charles, 16, 19
Margaret Anne, 19
Paul, 19
SLUSHER
Kenna La Donne (1935-), 23
Kenneth Paul (1909-), 21, 22
Mildred Ramona (BROCK) (1912-1996), 21, 22
Phyllis Faye (1932-), 23
SMITH
Catherine (SWEATMAN) (1896-), 16, 20
Donald, 20
Kathleen, 20
Kenneth, 20
Mary, 20
Zachariah, 20
Zachariah (Jr.), 16, 20
SWEATMAN
Abigail (1784-), 6
Abigail (CHILSON) (1752-), 5
Alice ((---)) (1880-), 10
Ally (1860-), 10
Almira (Austin) (1815-1907), 8
Amos (1778-), 6
Amos (1820-1888), 8, 9
Anna (1890-), 16, 19
Assenith Earles (MEEKER) (1797-1884), 6, 7
Aza (1818-), 8, 9
Burritt (1887-), 14
Caroline ((---)) (1825-), 8, 9
Catherine (1896-), 16, 20
Celia ((---)) (1848-), 10
Charles E. (1877-1914), 13
Clara (1859-), 11
Clarinda (1806-), 6
Cloe (1774-), 6
Edgar J. (1891-), 14, 18
Edith ((---)), 14
Edna May (1891-), 14, 19
Eli (1829-), 8, 11
Elisebeth (1780-1796), 6
Elizabeth (1884-), 16
Ellen (O'BRIEN) (1858-1912), 12, 16
Emily ((---)) (1825-), 8, 9
Emily (1850-1915), 9, 13
Emma M. (1860-1937), 10
Fanny (1825-1895), 8, 10
Frances ((---)) (1861-), 12, 15
Francis Adelbert (1852-1925), 10, 14
Fredrick (1854-), 10, 14
Gaylord (1884-), 16
George (1824-), 8
George E. (1851-), 10
George William (1858-1914), 12, 15
Hannah (1848-), 10
Hazel (1897-), 13
Henry (1856-), 10
Herbert (1851-), 10
Horace (1856-), 10
Isabell ((---)) (1858-), 10, 14
Jennette (1863-), 12
Jennie (WOOLSON), 16
John (1776-1797), 6
John (1850-), 9
John Francis (1885-1964), 16
Joseph Sawyer (1815-1886), 8
Joseph Sawyer (Jr.) (1855-1905), 9, 13
Kate (WHALEY), 12, 16
Laverna, 19
Lewis, 10, 19
Lewis (1765-1782), 6
Lewis (1782-), 6
Loretta (1862-1914), 12, 16
Loretta (1891-1891), 16
Lucien(?) (1816-), 7

SWEATMAN
Mable (1768-), 6
Marcy (1791-), 6
Margaret, 19
Margaret Ellen (1899-), 16, 20
Margaret Webb (1800-), 6
Mary (Polly) ((---)) (1777-), 6
Mary (PROCTOR) (-1777), 1, 4
Mary A. (KEATING) (1859-1921), 10, 14
Mary Belle (1869-), 12
Mary Josephine (1893-1963), 16, 19
Mary S (1827-), 8
Maud M. (1883-), 16
Mehitable (Mabel) (FORBES) (1740-1770), 5
Mylton Ray (1882-), 13
Nancy Willis (DICKERSON) (1840-1905), 8, 11
Nathan (1822-1864), 8, 10
Nettie M. (1875-), 10
Olieve (1763-), 6
Ralph (1886-), 15
Rebekah (1762-), 6
Reuben (1745-1803), 5
Reuben (1787-), 6
Roscoe C. (1872-1914), 13
Russell, 19
Russell N., 14
Sarah Veronica (1887-1979), 16, 19
Stephen F. (1830-), 7
Stephen O. (1881-), 13
Sylvia ((---)) (1834-), 8, 11
Sylvia W. (1866-1913), 12, 17
Thomas (1690-), 1, 4
Timothy A. (1830-1914), 8, 11
Vila(Viola?) (PRATT) (1863-), 9, 13
William, 19
William F. (1883-), 13
William H. (1880-), 14
Zada, 19
Zenos Eugene (1860-1914), 12, 16
Zenus (1794-1862), 6, 7

SWEETMAN
Alice (HENRICHON), 20, 22
Becky, 22
Bessie R. (HIRSCH) (1902-1989), 16, 20
David, 22
Dorothy (BOOKER), 20, 22
Elizabeth (1687-), 4
Esther (-1692), 4
Janet, 22
Joyce ((---)) (-1691), 4
Kenneth (1947-), 22
Laurel Ann, 22
Lawrence (1931-), 20, 22
Linda (1945-), 22
Mariana Arline (1926-), 20, 22
Mary (1688-1776), 4
Melissa (1979-1981), 22
Paul (1924-1987), 20, 22
Paul Jr. (1945-), 22
Sandra (1947-), 22
Thomas (-1691), 4
Timothy F. (Jr.) (1923-1992), 20, 21
Timothy F. (Sr.) (1898-1974), 16, 20
SWETMAN
Esther, 5
Ezekiel (1725-1777), 4
Joseph (1724-1802), 4
Lewis, 5
Mary (-1806), 5
Thomas (1746-1775), 5
WALKER
Donald, 19
Dorothy, 19
Edna May (SWEATMAN) (1891-), 14, 19
Elwood, 14, 19
Richard Kenneth, 19
WHALEY
Kate, 12, 16
WOODARD
H. W. (1861-), 12
Mary Belle (SWEATMAN) (1869-), 12
WOOLSON
Jennie, 16

BOSTON PUBLIC LIBRARY
3 9999 05256 252 5

Amberg®
ESSELTE MADE IN U.S.A.

CLEAR FRONT REPORT COVER

0 78787 50580 3